

The Kernel *1957*

Foreword

The search for knowledge, the spirit of good sports, and the molding of ideals all blend to form the memories of this school year. These memories have been portrayed through word and picture in this book. We hope it will give you many pleasant hours of reminiscence in the years ahead.

We, the Annual Staff, are happy to present to you the 1957
KERNEL.

THE KERNEL STAFF

Ritzville High School
Ritzville, Washington

Dedication

"Four things a man must learn to do
If he would make his record true:
To think without confusion clearly;
To love his fellow-men sincerely;
To act from honest motives purely;
To trust in God and Heaven securely."

HENRY VAN DYKE

To YOU who sincerely believe in these four qualities of life
— To YOU who faithfully apply these standards to your every-
day life — To YOU who constantly strive for a richer and
fuller life by attempting to attain these ideals — To YOU this
Kernel is dedicated.

Carolyn Phillips

Carolyn Phillips, Editor



Administration

*You
Gave of Your
Wisdom*



School Board

Left to right: Mr. Don Keison, Mr. Jacob Weber, Mr. Harry Schwisow,
Chairman; Mr. Frank Sayre, Mr. Gideon Bentz, Mr. Ed Haight.



Superintendent of Schools

"Where there is no vision the people perish." Proverbs 29:18.

Faith, hope, imagination, initiative—these are the qualities of character in individuals and nations that have marked the progress of man from savagery to civilization. This second half of the 20th century throws history's greatest challenge for vision and courage to the young men and young women of all peoples. In an atomic age the very survival of mankind is at stake.

May the youth of Ritzville join with the youth of America in lifting their eyes to the highest horizons of the golden future when all races and nations will dwell together in peace, freedom, equality, and justice.

E. FRANK SAYRE

Senior High Principal

An annual is no better than the pictures and the material contained in its pages.

A school is no better than its students, its faculty, its administration, or its facilities. No one phase of a school program can survive or progress without the assistance and support of the other.

Each and every one of us is charged with a specific responsibility. Each must make every effort to carry out this responsibility. Only then can Ritzville High School continue its fine educational program it has enjoyed for so many years.

LLOYD OBERST



Junior High Principal

The character of the graduating senior is clearly formed at this time. He must be equipped to meet the trials of adult life. The road ahead may either be smooth or rocky depending upon how well he is prepared to meet the future.

I am confident that the qualities which are necessary for successful living have been developed in each member of this fine graduating class.

CLARENCE R. NESS

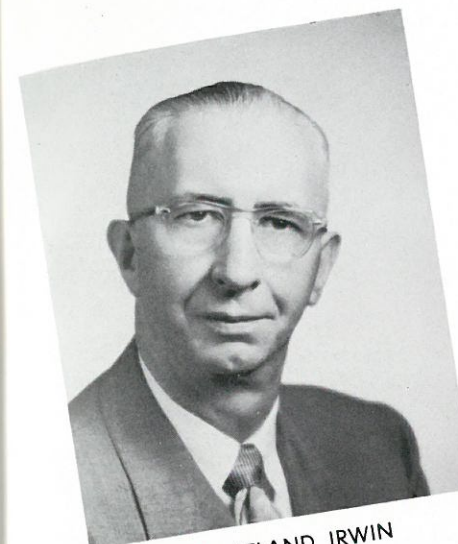

MR. LELAND IRWIN
Math
Visual Aids



MISS VELMA McCLELLAN
English



MR. JAMES WEBB
Agriculture

Faculty



MRS. SHIRLEY KIEHN
Home Economics



MRS. DOROTHY KIEHN
Junior High Subjects

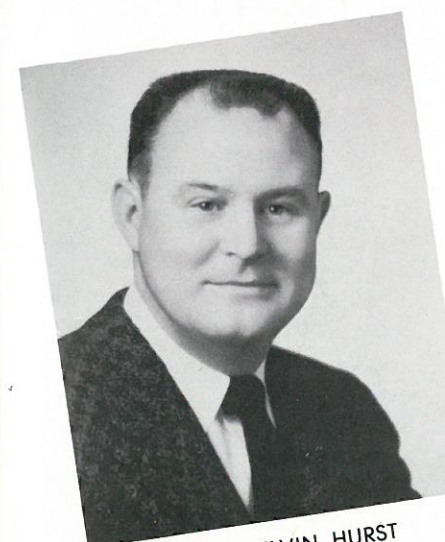

MR. MELVIN HURST
Art
History



MRS. BERNICE OLIVER



MR. WILFRED SIMMONDS
Science



MR. CLARENCE NESS
Junior High Subjects



MRS. MARJORIE ELKJER
Music



MR. CLYDE BUEHLER
Boys' Athletics



MR. CARROLL ELKJER
Music



MISS DOROTHY SEIVERS
Spanish
Girls' Athletics

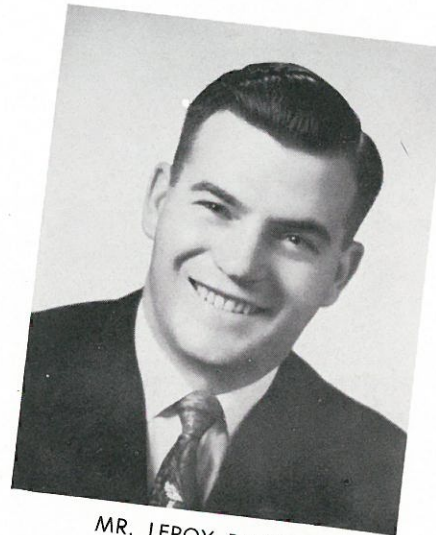

MR. LEROY BUCKLEY
Junior High Subjects



MR. RICHARD AGEE
Drivers' Training
Junior High Subjects



MISS HELEN K. WILLIAMS
Commercial Subjects

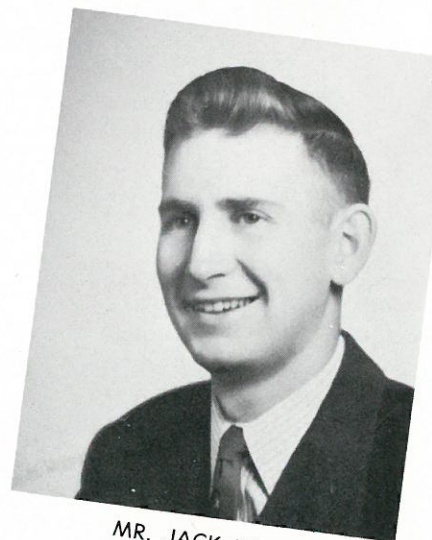

MR. JACK EKEN
Math

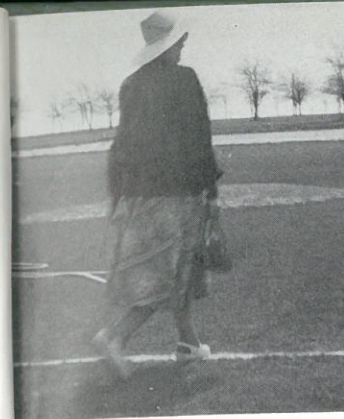

Taking a walk



Exhibiting their school spirit



CAFETERIA COOKS
Mrs. Marie Knox, Mrs. Agnes Schwisow, Mrs. Marie Borgens,
Mrs. Pauline Schafer.

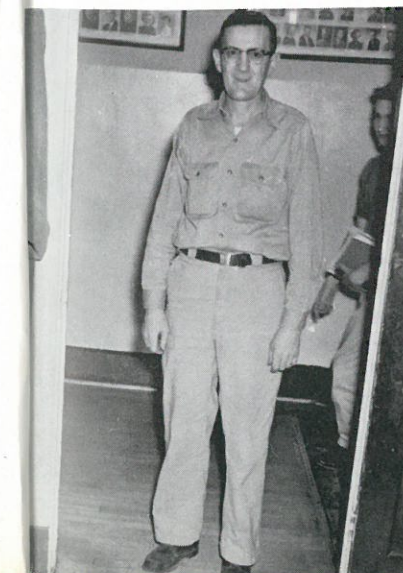

Maintenance Director
LAVINE THAUT

Teachers' Activities



MR. ELKJER



"Don't argue with me."



BUS DRIVERS
Jacob Batt, Henry Becker, Jack Danekas, Fred Jingling,
Elsie Koch, Rudy Koch, Lawrence Kramer, Roy McFarland,
Alva Lightbody, Wes Magers, Alex Schultz, Martin
Schwartz, Ed Thom, Russell Granberg, Lee Sorenson.

High School
Office Secretary
MRS. DONNA COX



Classes

*You
Opened
Your Minds
to Knowledge*



Senior High Officers

MARVA SCHOESSLER, Assistant Treasurer; KAREN ARLT, Treasurer; TIM KIEHN, President; DENNIS REIGER, Vice President; PAT BENTZ, Secretary.

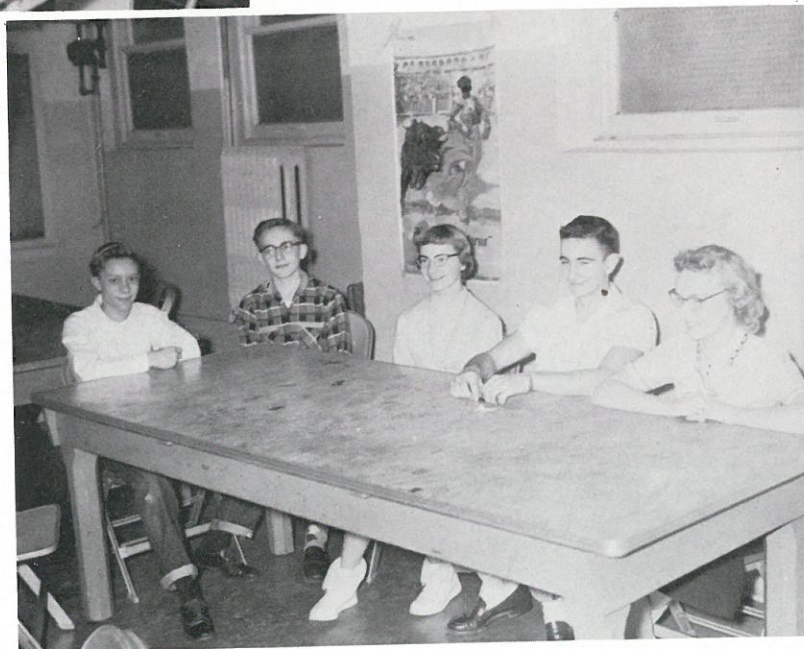

Junior High Officers

ARMAND AHRENDT, Vice President; RONNIE REIMANN, PAULA PFANNEKUCHEN, Assistant Treasurer; RICHARD LEISLE, President; BARBARA SCHROEDER, Treasurer. Not shown: JEANETTE McRAE, Secretary.

Senior



BARBARA SCHWISOW
Salutarian



SALLY NEWLAND
Valedictorian



TIMOTHY KIEHN
Inspiration Personality
Achievement



LAUREL AVERILL
Creative Arts

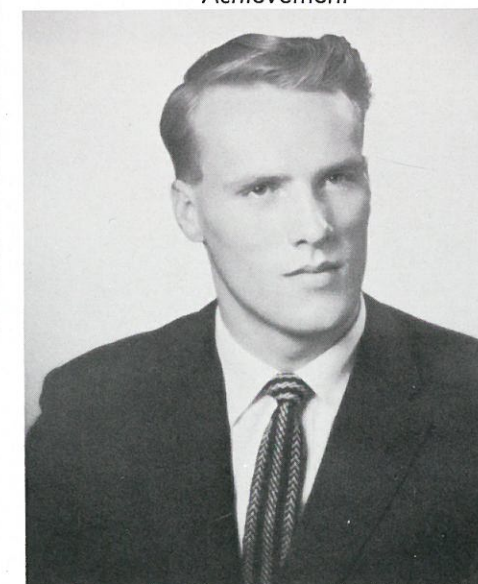

WAYNE CARTER
Drama

Awards



PATRICIA BENTZ
Salutarian
Inspiration Personality
Achievement
Music Contribution



Y'VONNE VOYER
Music Achievement
Girls' Athletics

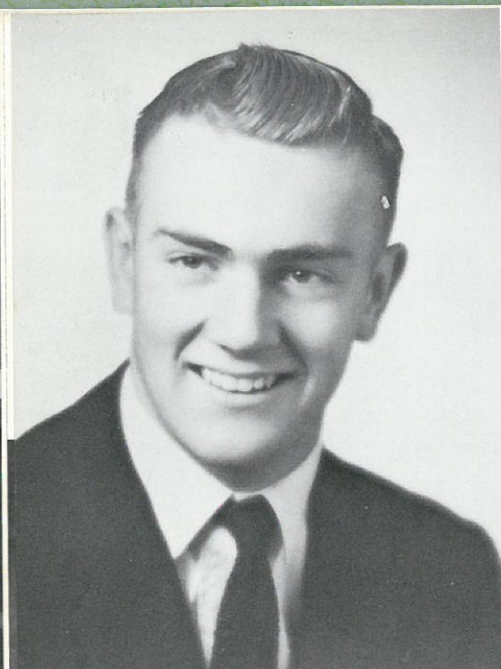

VERNON KIEHN

Band, Choir Officer, Class Officer, Dramatics, Boys' Red "R," Football, Basketball, Baseball, Track, Tennis.

MARILYN MILLER

Class Officer, FHA Officer, GAA Officer, Pep Club, Annual Staff, Harvester Staff.



TERRY SCHMIDT

Choir, Annual Staff, Harvester Staff, Dance Band.

MARY ANN WAGNER

Class Officer, FHA, GAA, Pep Club Officer, Harvester Staff, Broncette.

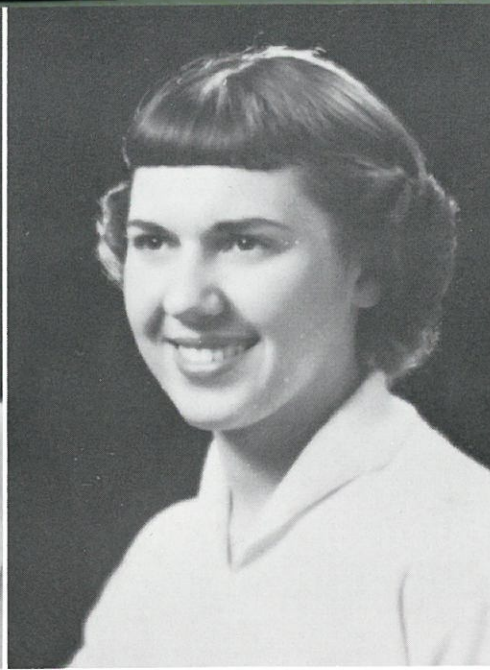

RUTH WEBB

Band Officer, Choir, Class Officer, FHA, GAA Officer, Pep Club Officer, Annual Staff, Harvester Staff, Dramatics, Majorette.

ROGER MARSHALL

Class Officer, FFA, Harvester Staff, Boys' Red "R," Basketball, Baseball, Track, Boxing, Tennis.



GERALD BENZEL

Annual Staff, Dramatics, Boys' Red "R," Track, Tennis.

MARY OESTREICH

Choir, FHA Officer, GAA, Pep Club, Annual Staff, Student Council.

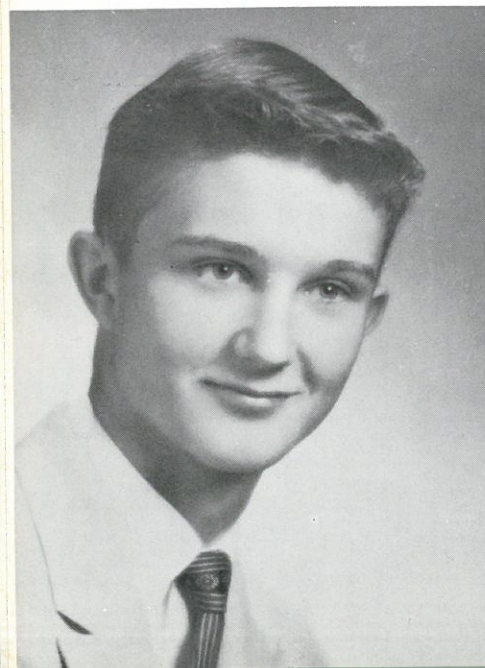
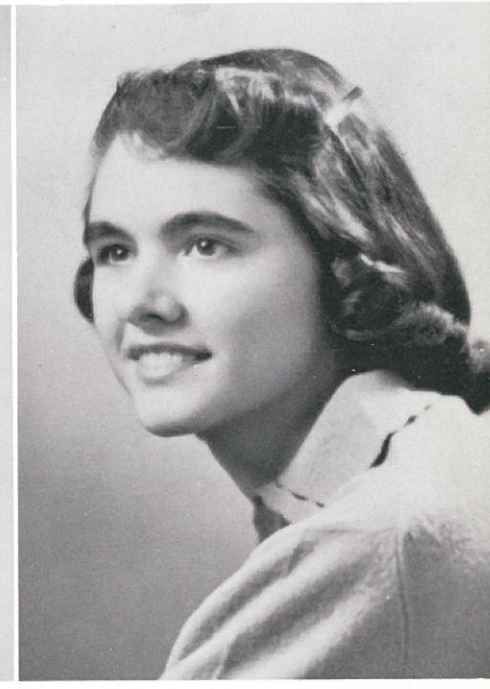

DENNIS SCHULER

Harvester Staff, Boys' Red "R," Football, Basketball, Baseball, Track, Boxing, Tennis.

Y'VONNE VOYER

Band, Choir Officer, Class Officer, GAA, Pep Club Officer, Student Council, Annual Staff.



BRUCE HOWELL

Class Officer, FFA Officer, Dramatics, Boys' Red "R," Football, Basketball, Track, Boxing, Tennis.

ELLEN REIMANN

Band Officer, Choir, Class Officer, FHA Officer, GAA, Pep Club, Cheerleader, Annual Staff, Harvester Staff, Dramatics, Broncette, Girls' Red "R."





WAYNE CARTER

Band Officer, Annual Staff, Harvester Staff, Boys' Red "R," Football, Baseball, Boxing, Dance Band.

GARY THOMAS

Band, Choir, Class Officer, FFA, Annual Staff, Harvester Staff, Dance Band.



SALLY NEWLAND

Band, Choir, Class Officer, FHA, GAA, Pep Club, Dramatics, Girls' Red "R," Majorette, Tennis. Valedictorian

PATRICIA BENTZ

Band, Choir, GAA, Class Officer, Tennis, Student Body Officer, FHA Officer, Dramatics, Pep Club Officer, Annual Staff, Bronctette, Student Council, Girls' Red "R," Harvester Staff, Dance Band.



LAMAR THIEL

Band, FFA, Boys' Red "R," Football, Track.

KAREN ARLT

Band, Choir Officer, GAA, Student Body Officer, FHA Officer, Pep Club, Annual Staff, Student Council, Girls' Red "R," Cheerleader, Tennis.



DELROY SCHWISOW

Band, Choir, Dramatics, FFA Officer, Tennis, Annual Staff, Dance Band, Harvester Staff, Boys' Red "R," Class Officer.

CAROLYN PHILLIPS

Band, Choir, Tennis, Class Officer, FHA Officer, GAA, Annual Editor, Pep Club, Girls' Red "R," Student Council, Dance Band.

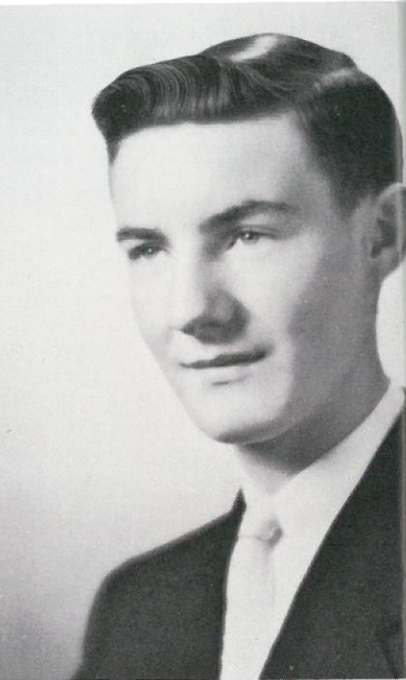
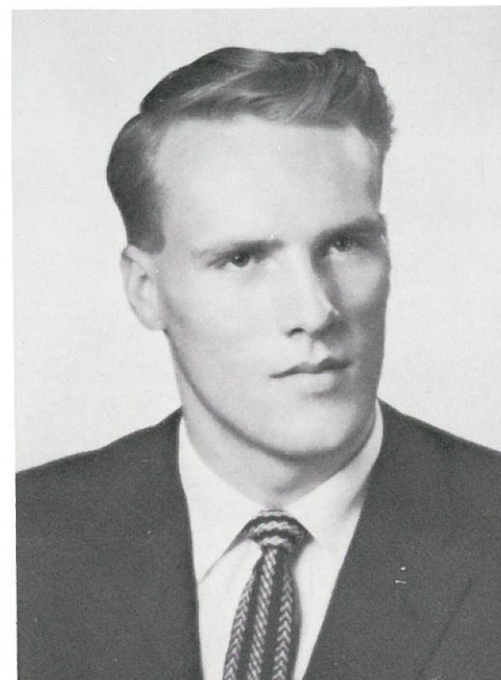

BARBARA SCHWISOW

Band, Choir, GAA, FHA Officer, Dramatics, Annual Staff, Pep Club. Salutatorian

JULIA ANN BECKER

Band, Choir Officer, FHA Officer, GAA, Pep Club, Dramatics, Annual Staff, Harvester Staff, Majorette, Bronctette.



LYNETTE FERDERER

Band Officer, FHA, GAA, Pep Club, Annual Staff, Student Council, Girls' Red "R," Majorette, Cheerleader, Dance Band, Choir.

ARNOLD MOELLER

Band, Choir, Class Officer, Dramatics, Student Body Officer, FFA Officer, Annual Staff, Harvester Staff, Student Council, Boys' Red "R," Football, Baseball, Basketball.

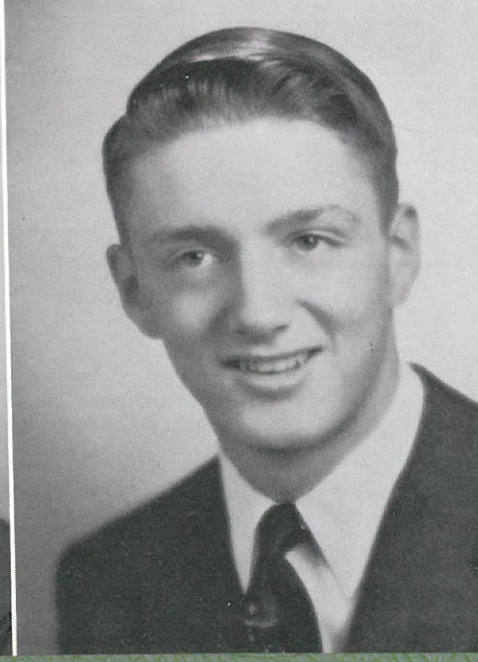



LAUREL AVERILL

Band, Choir, Class Officer, FHA, GAA, Pep Club, Annual Staff, Harvester Staff.

RAY PITTMAN

Class Officer, Boys' Red "R," Football, Baseball, Track.

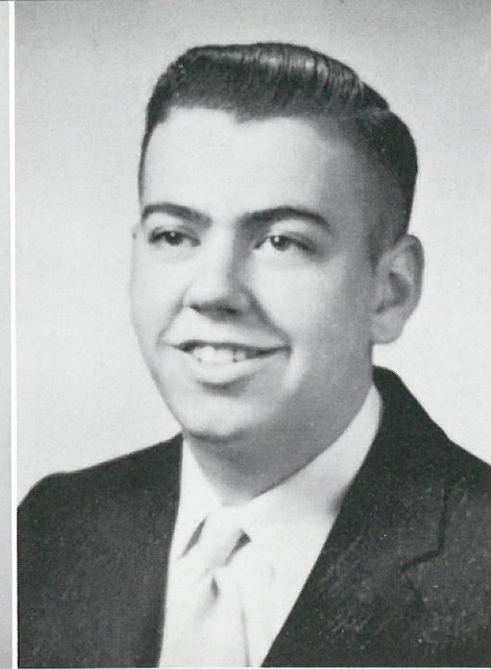
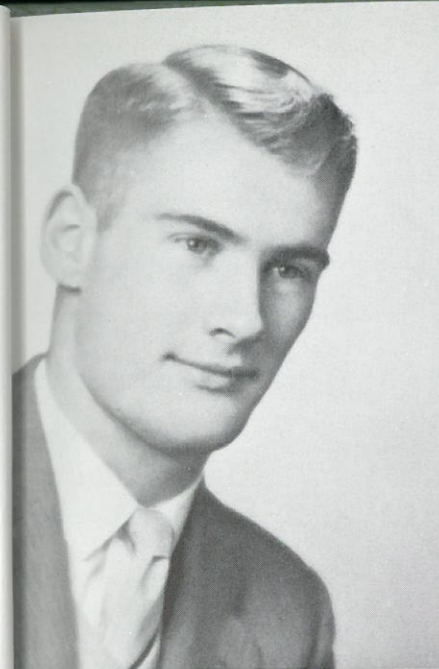

DENNIS KOCH

Band Officer, Annual Staff, Harvester Staff, Dance Band.

HARVEY LAIB

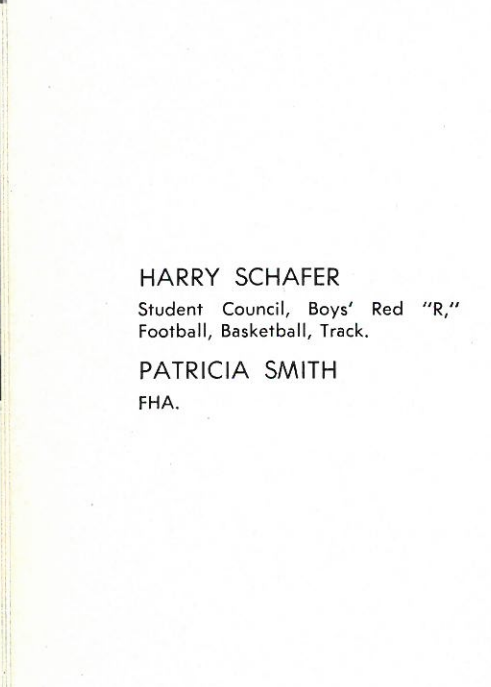

HARRY SCHAFER

Student Council, Boys' Red "R," Football, Basketball, Track.

PATRICIA SMITH

FHA.

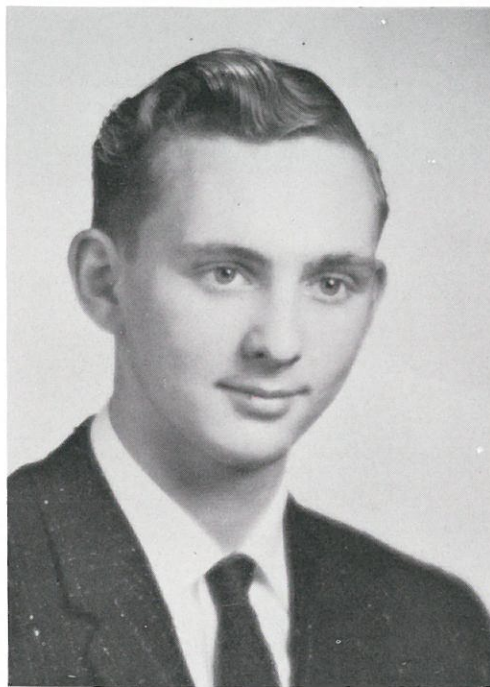

MARIE WAHL

Choir, FHA, GAA, Pep Club.

MARIN ELLIOTT

Band, Class Officer, GAA Officer, Pep Club Officer, Harvester Staff, Dance Band, FHA.

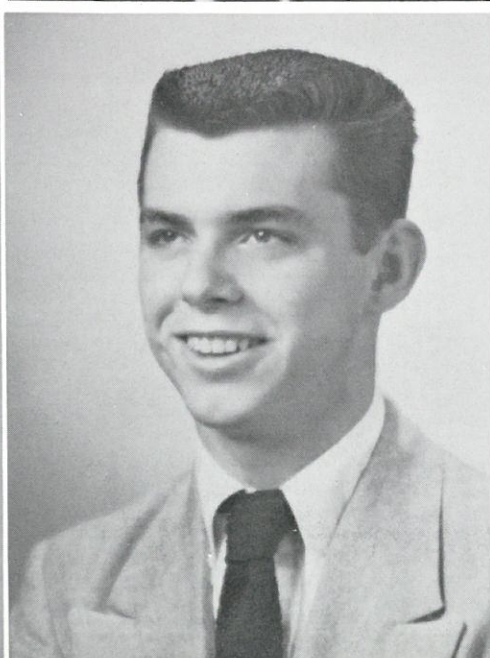
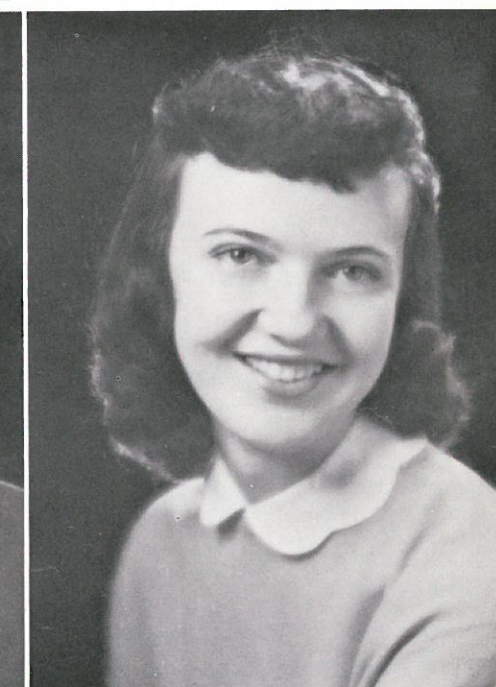

VIRGINIA BUCH

Band, Class Officer, FHA Officer, GAA, Pep Club, Harvester Staff.

KEITH LILICO

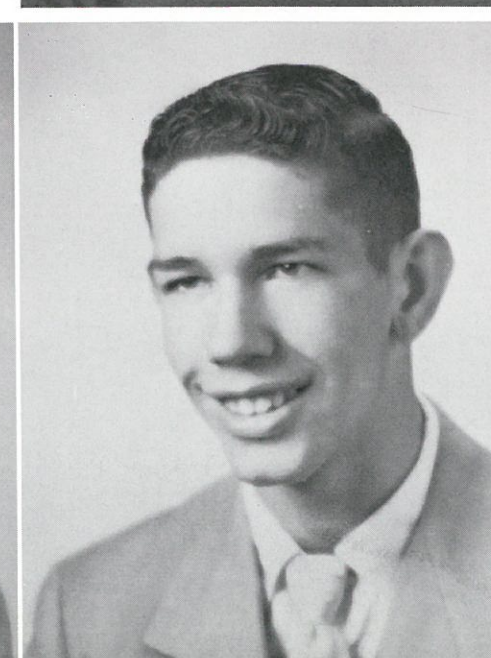
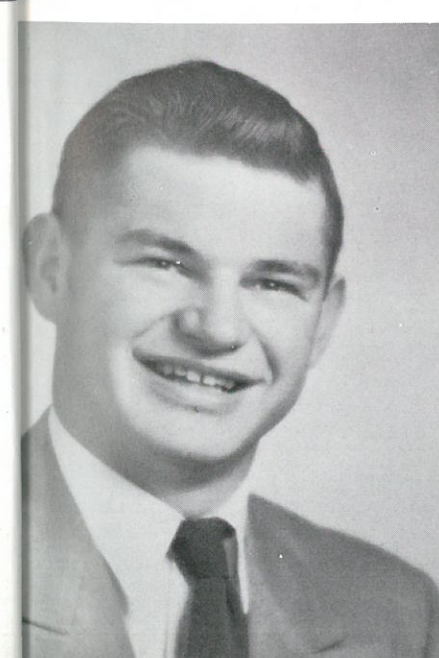

GORDEN MELCHER

FFA, Dramatics.

KENNETH GERING

FFA, Basketball.



GAIL ANN SAUER
Class Officer, FHA, GAA Officer,
Pep Club, Harvester Staff.
WALLACE JOHNSTON
FFA, Dramatics, Football, Basketball.

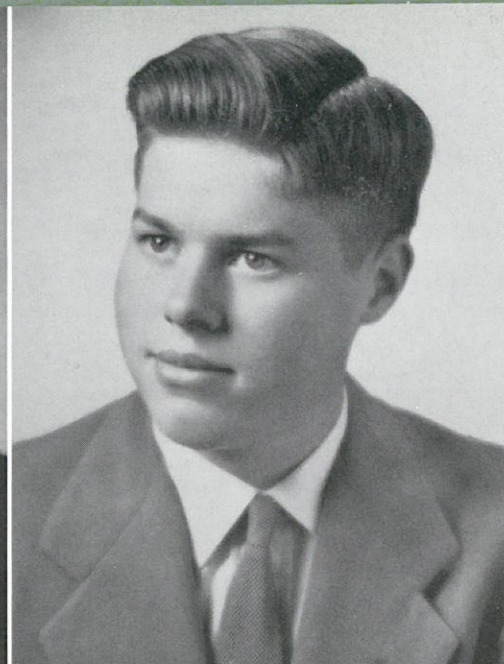

SANDRA ADAMS
Choir, Class Officer, GAA,
Pep Club.

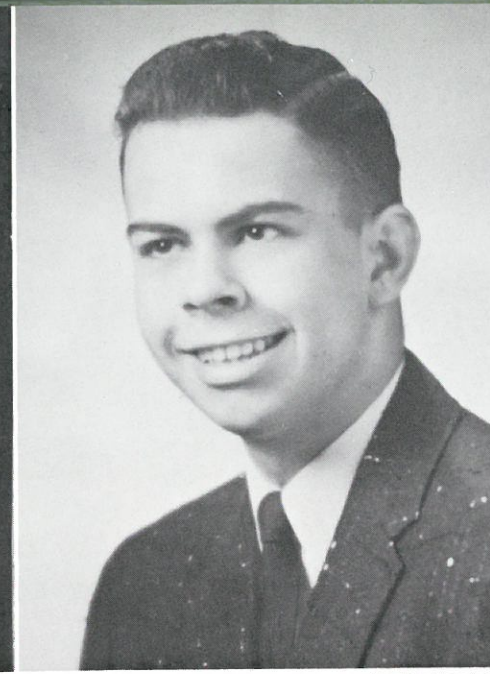

TIMOTHY KIEHN
Band, Choir, Student Body
Officer, Dramatics, Student
Council, Football, Boys' Red
"R," Basketball, Tennis,
Dance Band.

LOREN SCHRAG
Band, Choir.
SHARON SELCHO
FHA, GAA, Pep Club.

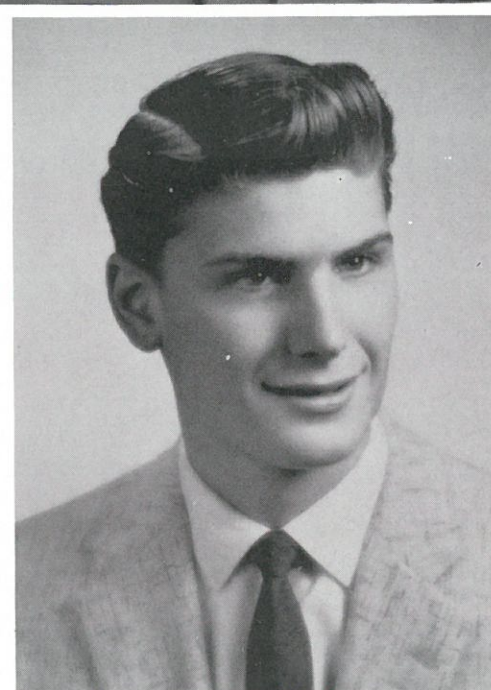

GARY LIGHTBODY
FFA

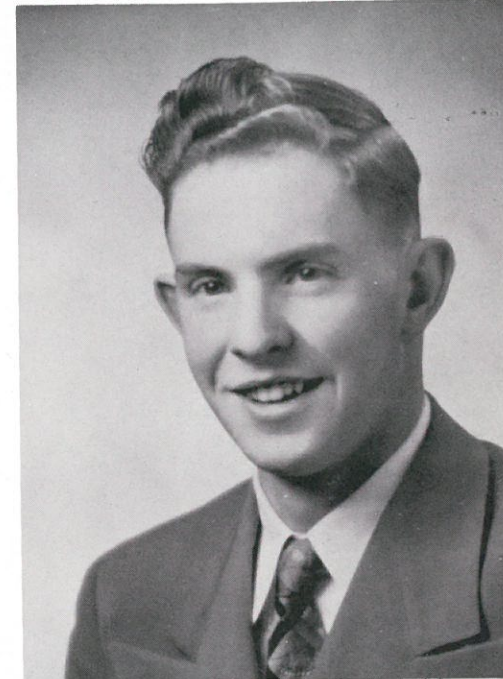

1957 Seniors

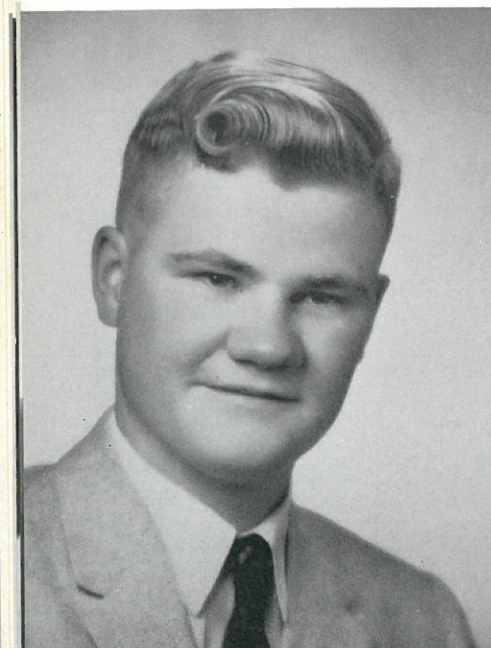

DAVID WEBER
FFA Officer, Dramatics.
BETTY BOURNE

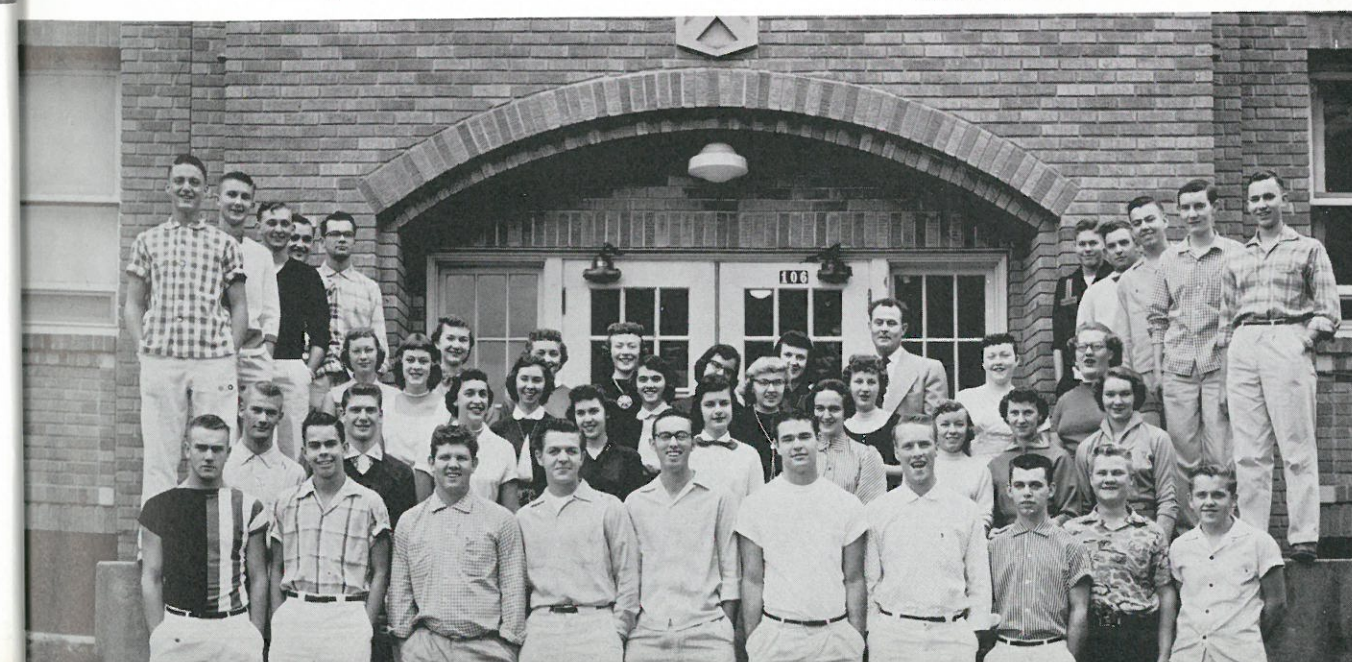



- | | |
|----------------------|----------------------|
| 1. Y'Vonne Voyer | 22. Marie Wahl |
| 2. Terry Schmidt | 23. Marilyn Miller |
| 3. Sally Newland | 24. Wallace Johnston |
| 4. Arnold Moeller | 25. Bruce Howell |
| 5. Gary Thomas | 26. Dennis Koch |
| 6. Vernon Kiehn | 27. Harry Schafer |
| 7. Karen Arlt | 28. David Weber |
| 8. Keith Lillico | 29. Mary Oestreich |
| 9. Gorden Melcher | 30. Pat Smith |
| 10. Julie Becker | 31. Mary Ann Wagner |
| 11. Harvey Laib | 32. Sandra Adams |
| 12. Gail Ann Sauer | 33. Tim Kiehn |
| 13. Lynette Ferderer | 34. Delroy Schwisow |
| 14. Ellen Reimann | 35. Lamar Thiel |
| 15. Barbara Schwisow | 36. Laurel Averill |
| 16. Virginia Buch | 37. Pat Bentz |
| 17. Dennis McNutt | 38. Dennis Schuler |
| 18. Gerald Benzel | 39. Carolyn Phillips |
| 19. Sharyn Selcho | 40. Kenneth Gering |
| 20. Marin Elliott | 41. Loren Schrag |
| 21. Ruth Webb | |

Senior Activities

CLASS OFFICERS

President, ARNOLD MOELLER;
Advisor, MR. MELVIN HURST;
Secretary, DELROY SCHWISOW;
Sergeant-at-Arms, MARY ANN WAGNER; Vice President, SALLY NEWLAND; Treasurer, GARY THOMAS.



Fair Float



Boys' and Girls' Staters

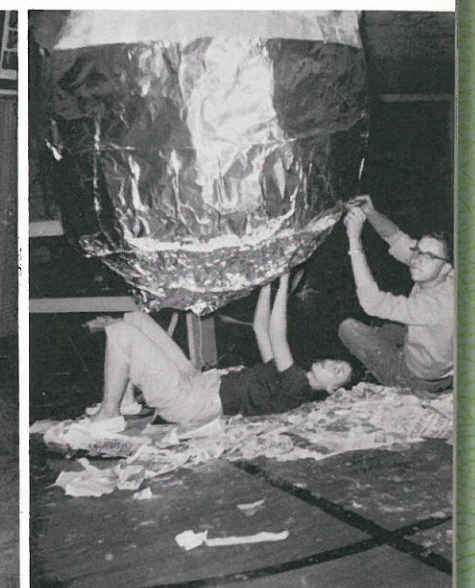

Decorating for the Ball



Senior boys

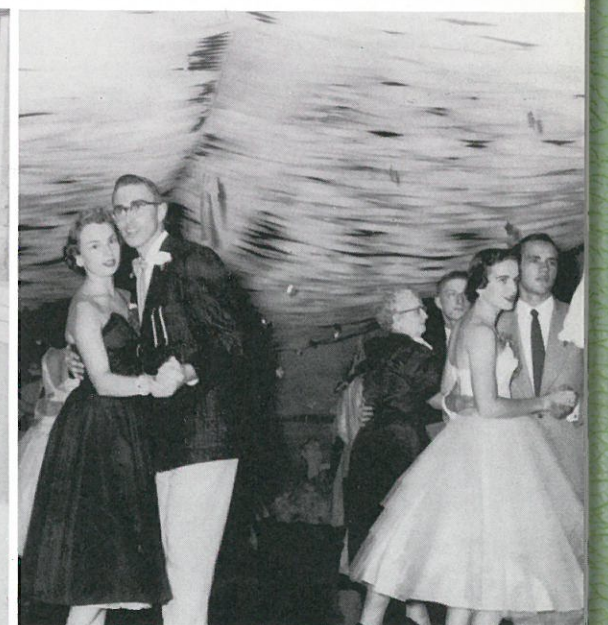

Senior Ball

Juniors



Dick Matsushita

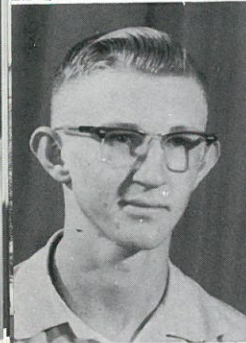

Jerry Schell
Marva Schoessler

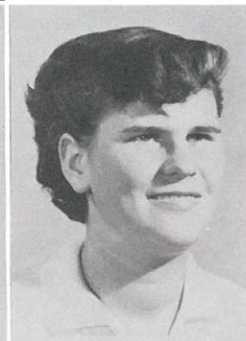
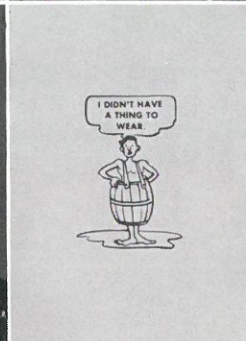

Rosemary Kinder
Mike Telecky
Oretta Montague

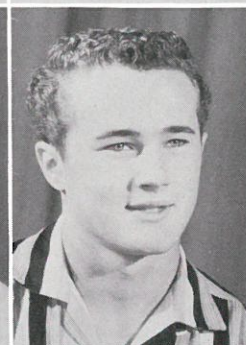

Gene Artz
Anne Brantingham
Ronny Kison
Sherry Haight



Judy Harder
Art Greenwalt
Jutta Laiple
Bob Hennings

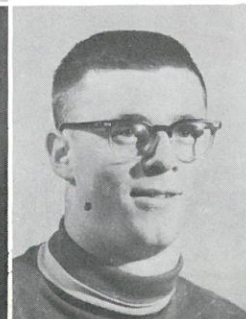
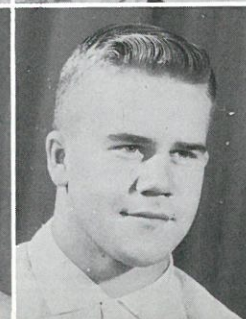
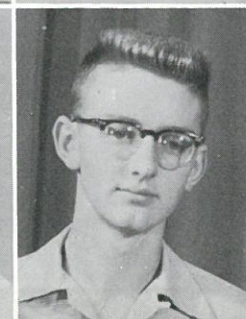
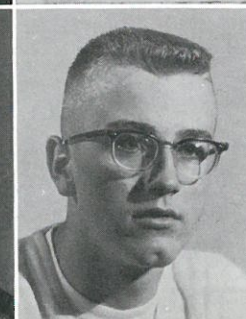
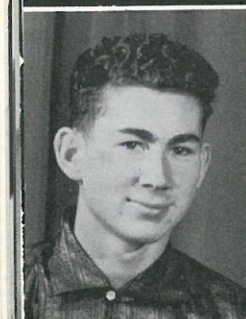

Dennis Hille
Barry Nissen
David Nauditt
Dennis Rieger
Carroll Hayden

Juniors

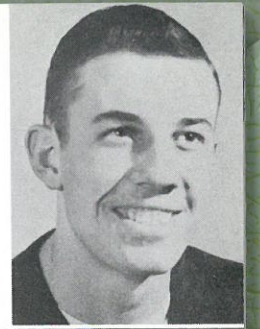

Gary Galbreath

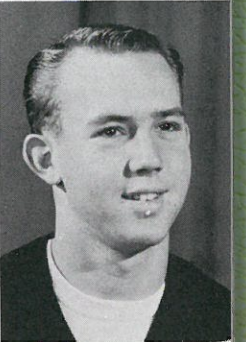
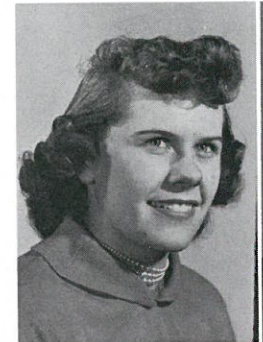

Dena Freese
Dennis Bafus



Alberta Stratton
Dennis Wellsandt
Sharon Shelman

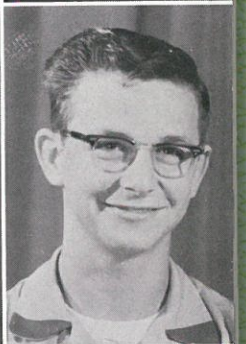
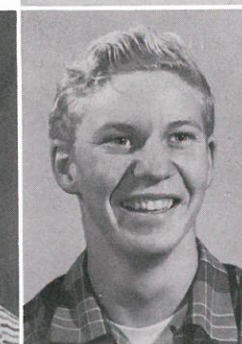

Ronna Lesser
Forrest Hardt
Anna Peot
John Johnson

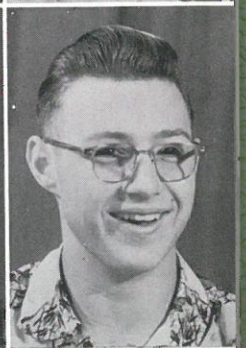
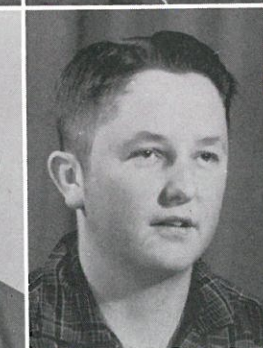

James Krehbiel
Beth Schrag
David Manke
Sam Braun

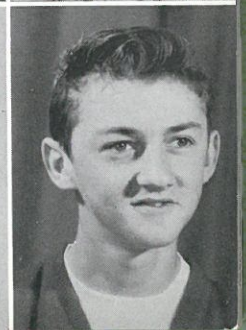
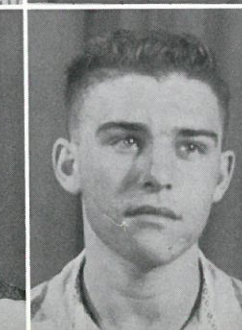

Gerald Thaut
Claude Sumpter
Lenny Steinmetz
Percy Schrag
Peter Peot



Junior Activities

Class Officers

Treasurer, ANNE BRANTINGHAM;
Vice President, BERRY NISSEN; Ad-
visor, MISS VELMA McCLELLAN; Presi-
dent, GARY GALBREATH; Secretary,
BETH SCHRAG.



Play practice



Before the play



Making tickets



Jutta



Catherine Baumann
Chris Greenwalt
Grace Brantingham
Winston Reimers

Christie Burrill
Larry Schroeder
Kathy Hirning
Gerald Van Buren

Charlene Miller



Sophomores

Richard Wilhelm
Patricia Rummer
Leonard Reser
Karen Schwisow



Kerwin Ziemer
Kathy Schroeder
Curtis Gering
Sherryl Sielaff

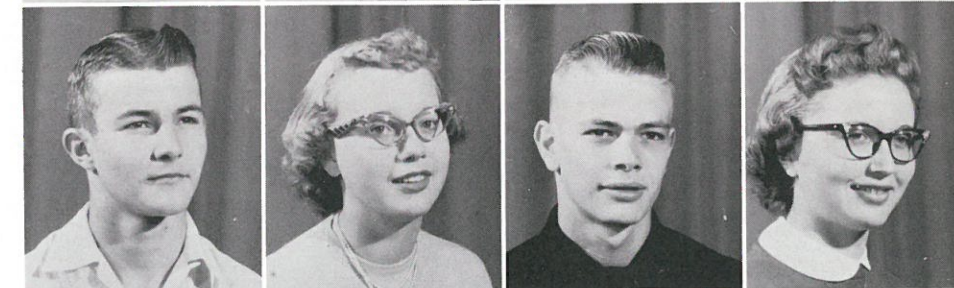

Ronnie Knight
Georgene Thoe
Tippy Shroll
Joanne Wagner



Roy Bierman
Linda Wellsandt
Gerald Braun
Charlotte Haight

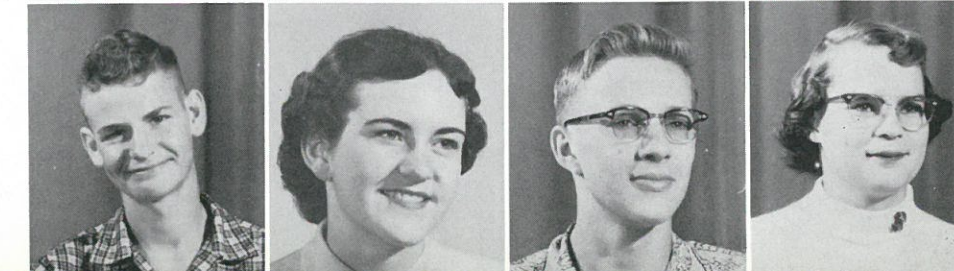

Nancy Artz
Marvin Coman
Carole Carter
Graham Cross
Julie Elliott



Bobby Derr
Dianne Hebard
Daniel Dorman
Rosanne Hull
Floyd Gering

Sophomores



Laura Ils
Duane Koch
Janice Jaeger
Wayne Koch
Elinor Klettke

Paul Schafer
Yvonne Knuth
Arnold Trout
Alice Melcher
Edward Jensen

Rhea Miller
Harvey Koeplin
Janet McNutt
Jane Phillips
Judy Roberts

Patty Solberg
Mildred Tanner
Gail Telecky
Judy Thaut
Shirley Miller

Sophomore Activities Class Officers

Advisor, MR. WILFRED SIMMONDS;
President, KAREN SCHWISOW; Treas-
urer, SHERRYL SIELAFF; Vice President,
JULIE ELLIOTT; Secretary, TIPPY
SHROLL.



Off to a dance

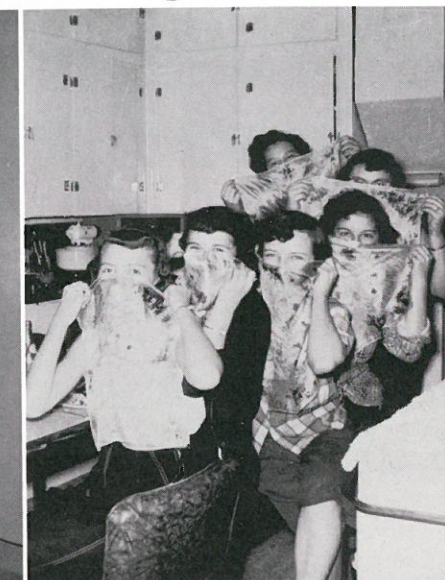

Oriental beauties

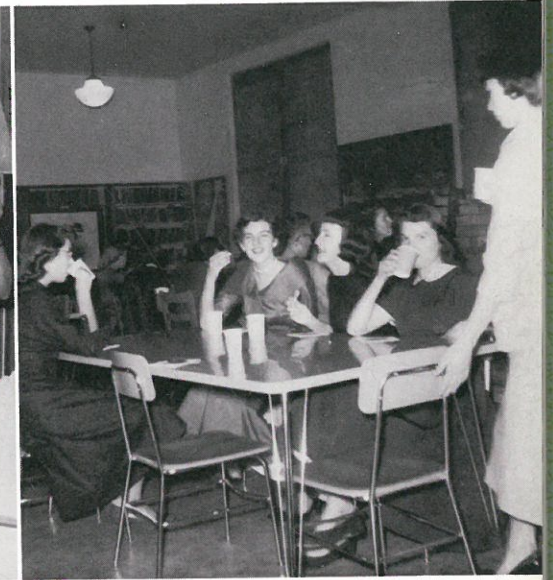

After a band concert



Sophomores at Homecoming



"Good-bye"



"I'm going to wash that man right out of my hair"



Don Anderson
Deanna Becker
Miles Athey
Judy Blankenship
Don Averill

Carla Cassell
Virgil Gering
Jeanette Clodius
Larry Gust
Diane Cross

Dallas Haag
Dianna Erickson
Leland Heimbigner
Nancy Hebard
Michael Howell

Janice Knodel
Gary Jantz
Kathryn Kiehn
Roger Jirava
Colleen Lindsay

Freshmen

Larry Johnson
Mary Lynn Logsdon
Terry Johnson
Jeanette McRea
Vaughn Knuth

Rochelle Pfannekuchen
Jim Knodel
Sharon Pflugrath
Richard Leisle
Joyce Sauer

John Magers
Leona Schrag
Ted Matsushita
Barbara Schroeder
Steven Rogel

Linda Selcho
Dennis Schafer
Patricia Watters
Gene Schell
Dona Rae Werner

Bruce Telecky
Mary Philp
Gary Templin
Sharon Roloff
Steve Thiel

Marsha Reimers
Harley Tschritter
Karen Rinker
Max Webb
Donald Wellsandt

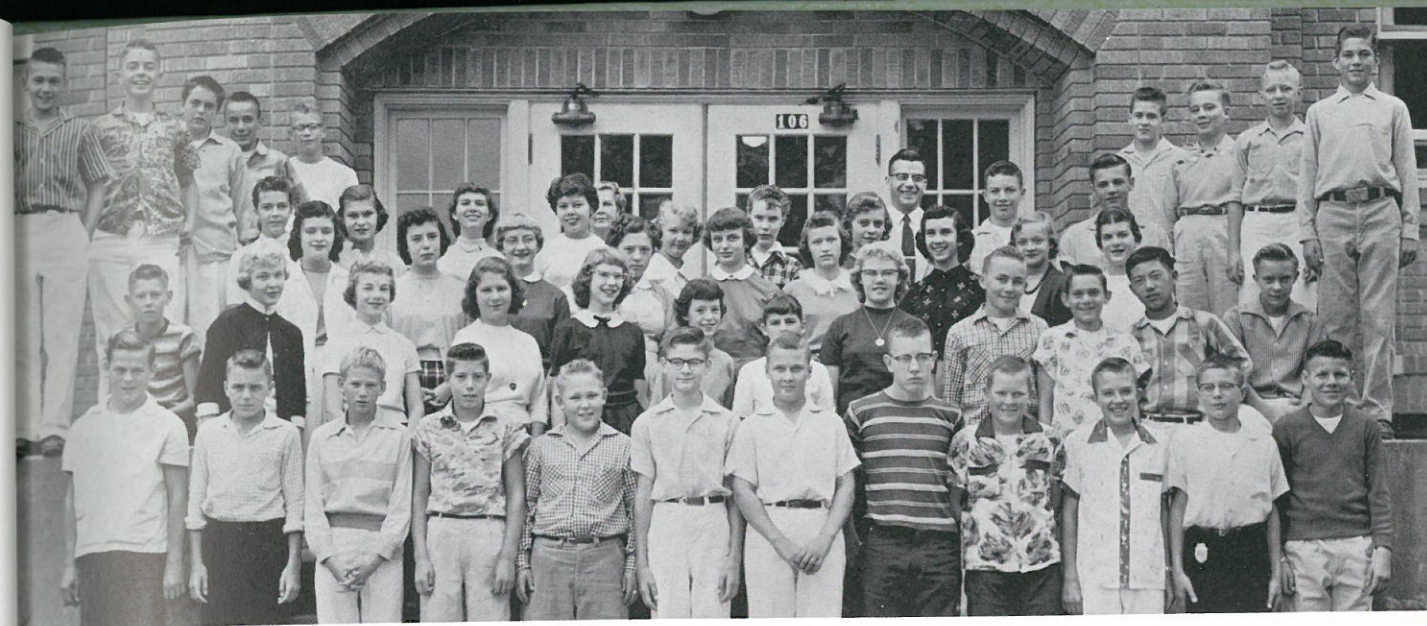
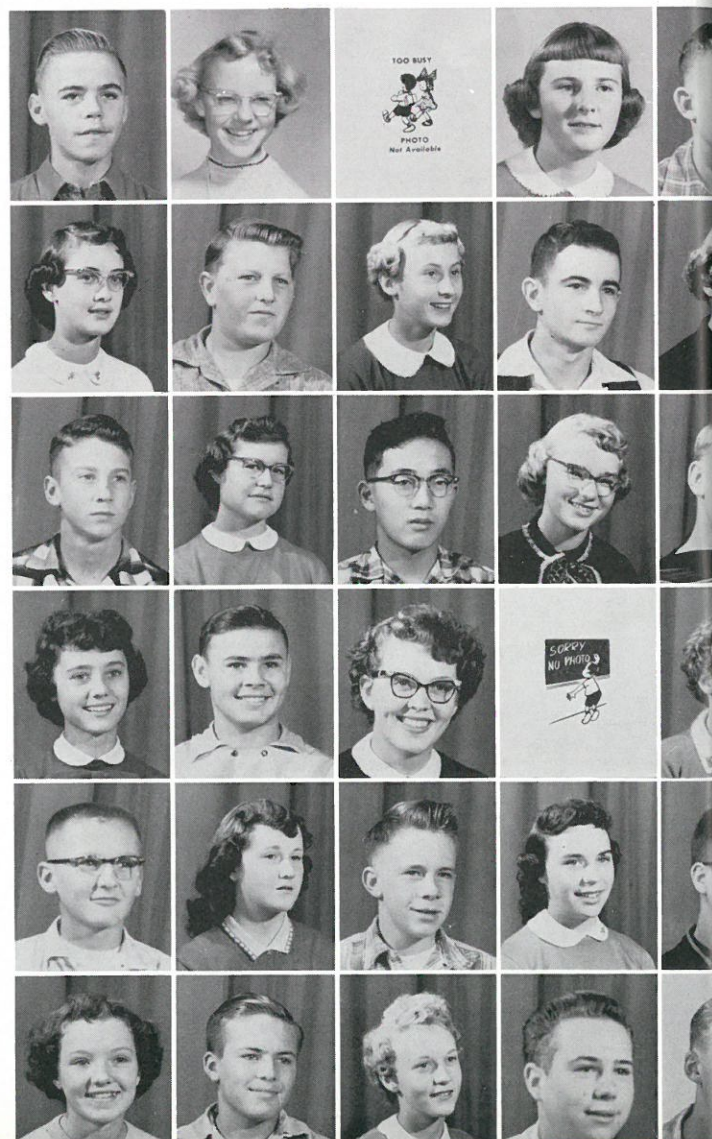

Eighth Grade

First row, left to right: Bucky Granberg, Jimmy Baumann, Jerry Koch, Tommy Thomas, Mitch Allert, Lanny Roth, Richard Amen, Richard Maxwell, Vernon Montague, Jerald Oberst, Steve Sielaff, Truman Wellsandt. Second row: Jimmy Hirning, Connie Schuler, Diane Smith, Elaine Vostral, Patti Ketelsen, Judy Jaeger, Laura Forcha, Elaine Thom, Ronnie Reimann, David Steinmetz, Van Matsushita, Armand Ahrendt. Third row: Sally Lightel, Mary Slipper, Paula Pfannekuchen, Kay Braun, Kay Schrag, Marcine Gering, Sandra Grewell, Roberta Telecky, Jeanne Pfann. Fourth row: Dennis Kembel, John Tanner, Michael Dean, Jimmy Schell, Fred Moeller, Mary Lenhart, Leslie Van Vleet, Claudia McNutt, Lo Ave Miller, Laura Wells, Ardith Gray, Letha Lightbody, Dale Knuth, Bill Richmond, Doug Hille, Larry Koch, Orvis Kutschkau, John Oestreich. Advisor, Mrs. Dorothy Kiehn.



Seventh Grade

First row, left to right: Brenda Nissen, Shirley Pflugrath, Jane Fifield, Marcia Devine, Lois Gering, Janice Weber, Sharon Templin, Judy Koch, Diane Koeplin, Loretta Forcha. Second row: Linda Kirkendall, Beverly Kison, Geneva Athey, Diane Kinzer, Ann Strong, Ione Ragsdale, Sherry Dillehay, Linda Hebard, Janet Franks, Jean Fifield. Third row: Don Hennings, Stanley Kirschenmann, Dicky Eylander, Ricky Hanson, Ronnie Danekas, Terry Olson, Marcus Reser, Virgil Hutsler. Fourth row: Gordon Forcha, Dale Van Vleet, Timothy Schrag, Robbie Moore, Dannie Weis, Dennis Franz, Billy Anderson, Jimmy Meyer, Walt Moeller, Dennis Deking, Leland Lightbody, Dale Galbreath, Dennis Greenwalt, Larry Stanfield, Jimmy Burrill, Joe Talley, Dusty Van Vleet. Advisor, Mr. Clarence Ness.

Junior High Activities

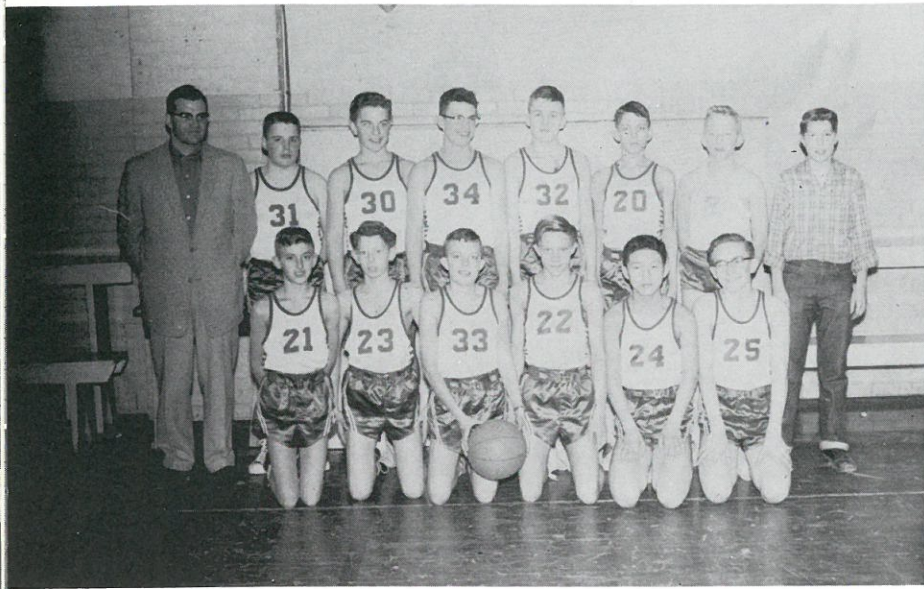

EIGHTH GRADE TEAM

First row, left to right: Leo Haemmelmann, Jimmy Hirning, Jerald Oberst, Armand Ahrendt, Van Matsushita, Ronny Reimann. Second row: Mr. Leroy Buckley, coach; Bobby Schoessler, John Tanner, Dale Knuth, Douglas Hille, John Oestreich, Orvis Kutschkau, Tommy Thomas, manager.

Basketball



SEVENTH GRADE TEAM

First row, left to row: Larry Stanfield, Rickey Hansen, Ronnie Danekas, Robbie Moore, Dikki Eylander. Second row: Mr. Leroy Buckley, coach; Billy Anderson, Marcus Reser, Dale Galbreath, Walt Moeller, Jimmy Meyer, Tommy Thomas, manager.

Cheerleaders



BRENDA NISSEN
BEVERLY KISON

DIANE KINZER
GENEVA ATHEY

Halloween Party



Sports

You Contributed Spirit and Sportsmanship



J. C. Trophy

VERN KIEHN ARNOLD MOELLER

Football

Co-Captain



VERN KIEHN

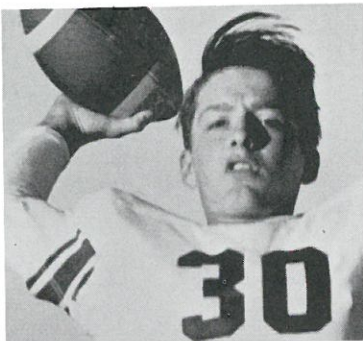

ARNOLD MOELLER

Co-Captain

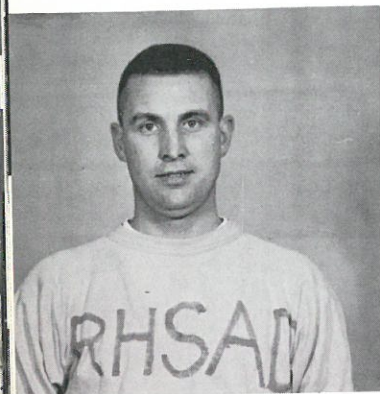

CLYDE BUEHLER

Coaches



MIKE HOWELL

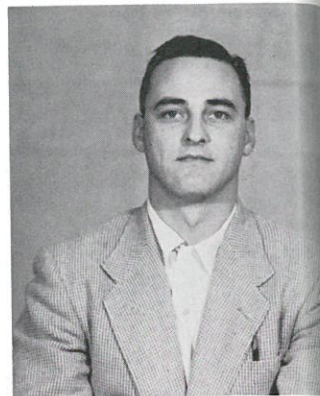

RICHARD AGEE

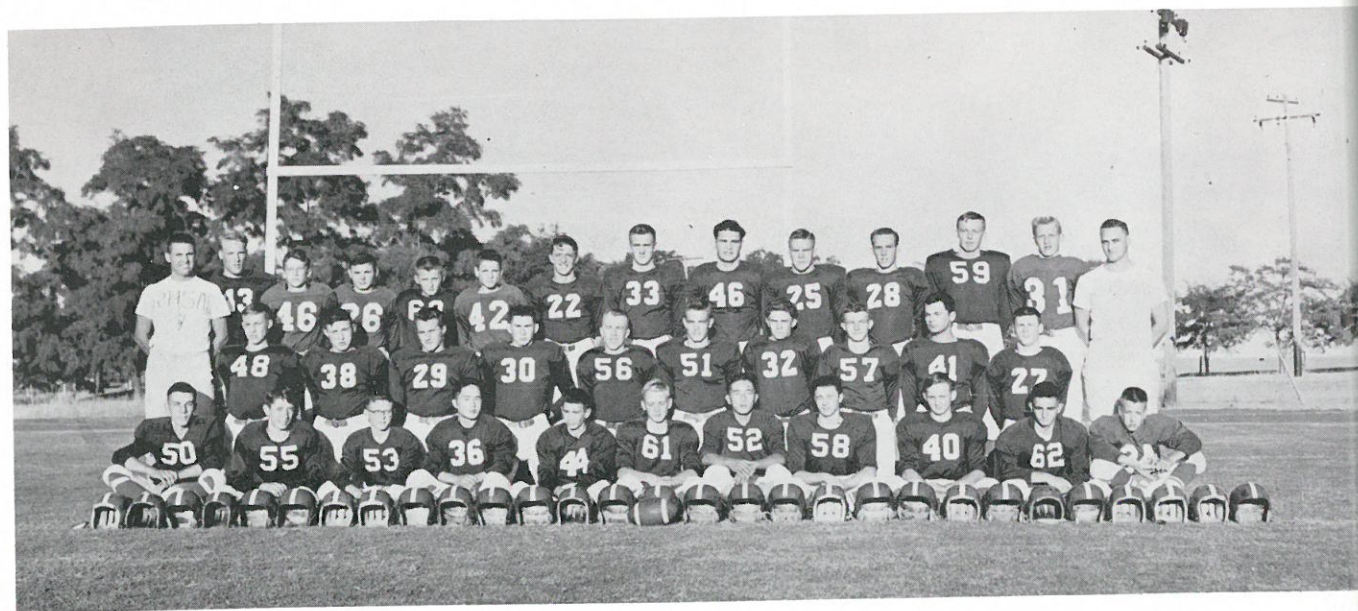

First row, left to right: Gary Galbreath, Dallas Haag, Gary Jantz, Dick Matsushita, Floyd Gering, Steve Rogel, Van Matsushita, Ron Knight, Harry Schafer, Richard Leisle, Steve Thiel. Second row: Gerald Braun, Sam Braun, Ron Kison, Dennis Hille, Barry Nissen, Curtis Gering, Leonard Reser, Kerwin Ziemer, Lamar Thiel, Carrol Hayden. Third row: Clyde Buehler, coach, Wayne Carter, John Magers, Dennis Schafer, Bruce Telecky, Donald Anderson, Arnold Moeller, Vern Kiehn, Ray Pittman, Dennis Rieger, Derinis Bafus, Donald Wellsandt, Leland Heimbigner, Richard Agee, coach.

Football



RH
LAMAR THIEL

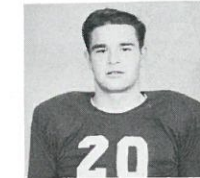

FB
RAY PITTMAN

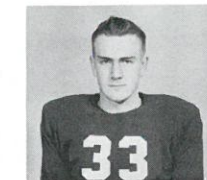

LH
VERN KIEHN

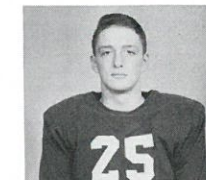

QB
ARNOLD MOELLER



RE
HARRY
SCHAFER

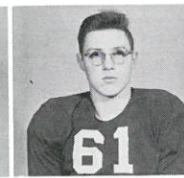

RT
SAM
BRAUN

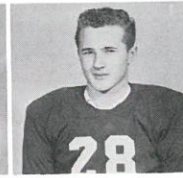

RG
RON
KISON

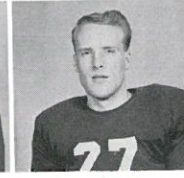

C
WAYNE
CARTER

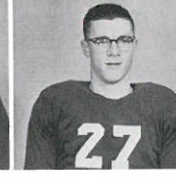

LG
CARROLL
HAYDEN

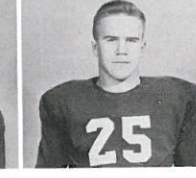

LT
DENNIS
REIGER



LE
DONALD
WELLSANDT

50 yd. Line



RH
RON
KNIGHT

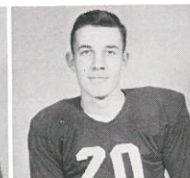

LE
GARY
GALBREATH

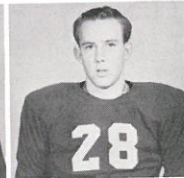

RH
DENNIS
BAFUS

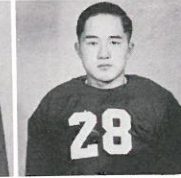

RG
DICK
MATSUSHITA



LT
JOHN
MAGERS

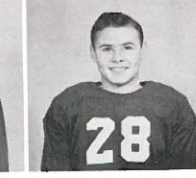

RE
DENNIS
SCHAFER



T
STEVE THIEL

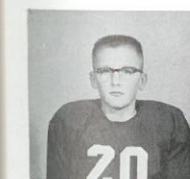

LG
BRUCE
TELECKY

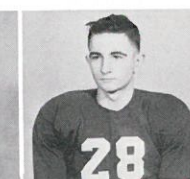

FB
RICHARD
LEISLE

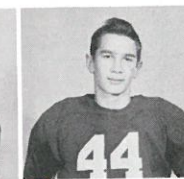

LH
FLOYD
GERING

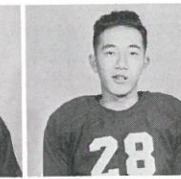

QB
TED
MATSUSHITA

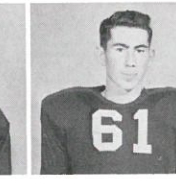

LG
DENNIS
HILLE

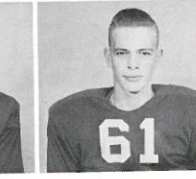

LT
CURTIS
GERING

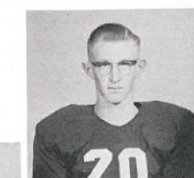

RE
JERRY SCHELL

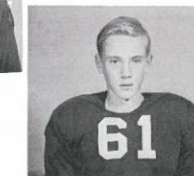

C
STEVE ROGEL

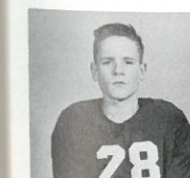

QB
DONALD
ANDERSON

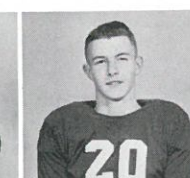

QB
KERWIN
ZIERER

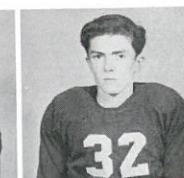

LG
LEONARD
RESER

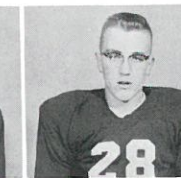

C
BARRY
NISSSEN



RE
GERALD
BRAUN

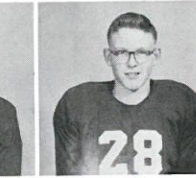

RH
GARY
JANTZ



G
DALLAS HAAG

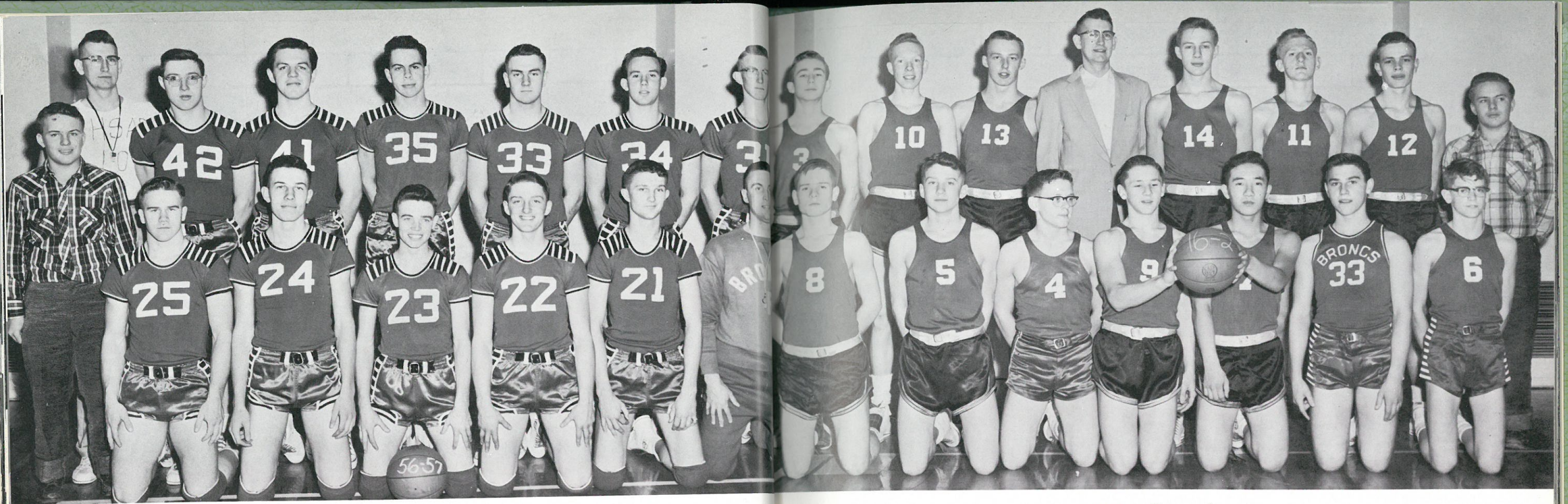

"A" Squad

First row, left to right: Harley Tschritter, manager; Dennis Rieger, Gary Galbreath, Dennis Wellsandt, Arnold Moeller, Dennis Schuler, Mr. Clyde Buehler, coach. Second row: Mr. Jack Eken, assistant coach; Sam Braun, Roger Marshall, Tim Kiehn, Vern Kiehn, Dennis Bafus, Jerry Schell.

Basketball

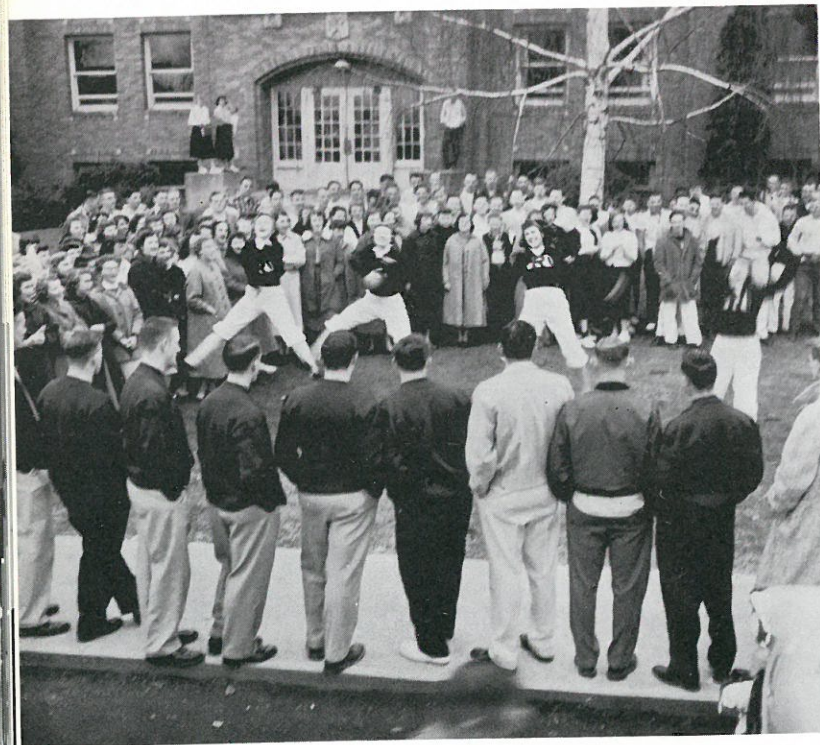

RHS gives the Broncos a royal send-off to the State Tournament in Tacoma

SCORES

Ritzville.....71	Harrington.....50
Ritzville.....57	Odessa.....52
Ritzville.....54	Othello.....48
Ritzville.....70	Sprague.....53
Ritzville.....27	Othello.....51
Ritzville.....56	Lind.....48
Ritzville.....43	Davenport.....40
Ritzville.....36	Cheney.....40
Ritzville.....72	Washtucna.....40
Ritzville.....53	Harrington.....50
Ritzville.....66	Odessa.....45
Ritzville.....66	Sprague.....43
Ritzville.....68	Davenport.....48
Ritzville.....61	St. John.....38
Ritzville.....58	Lind.....46
Ritzville.....54	St. John.....40
Ritzville.....50	Cheney.....67
Ritzville.....64	Dayton.....55
BI-COUNTY	
Ritzville.....61	Harrington.....48
Ritzville.....56	Wilbur.....38
Ritzville.....45	Odessa.....49
DISTRICT	
Ritzville.....66	Ione.....41
Ritzville.....60	Medical Lake.....42
Ritzville.....59	Kettle Falls.....46

"B" Squad

First row, left to right: Donald Anderson, John Magers, Gary Jantz, Tippy Shroll, Ted Matsushita, Larry Gust, Graham Cross. Second row: Richard Wilhelm, Miles Athey, Donald Wellsandt, Mr. Jack Eken, coach; Gerald Braun, Leland Heimbigner, Curtis Gering, Harley Tschritter, manager.



HARRINGTON GAME
"A" SQUAD

SCORES

Ritzville.....54	Harrington.....39
Ritzville.....38	Odessa.....35
Ritzville.....36	Othello.....26
Ritzville.....30	Sprague.....20
Ritzville.....47	Othello.....49
Ritzville.....51	Lind.....15
Ritzville.....35	Davenport.....22
Ritzville.....26	Cheney.....24
Ritzville.....34	F.F.A.....12
Ritzville.....38	Harrington.....11
Ritzville.....31	Odessa.....35
Ritzville.....28	Sprague.....26
Ritzville.....28	Davenport.....25
Ritzville.....23	St. John.....20
Ritzville.....32	Lind.....26
Ritzville.....35	St. John.....34
Ritzville.....44	Cheney.....23



Boxing

Coach: MR. JOHN GARCIA

First row
Steve Thiel
Richard Leisle
Dennis Schafer

Second row
Dennis McNut
John Johnson
Bruce Howell
Vaughn Knuth
Billy Richmond



1956 Tennis Team

Coach: MISS DOROTHY SEIVERS

First row, left to right: Linda Wellsandt, manager; Sherry Haight, Ronna Lesser, Karen Schwisow, Sally Newland. Second row: Delroy Schwisow, Dennis Hille, Ronnie Kison, Dennis Wellsandt, Gerald Benzel, Tim Kiehn, Vern Kiehn.

1956 Track Team

Coach. MR. CLYDE BUEHLER

First row
Harry Schafer
David Nauditt
Dennis Hille
Vern Kiehn
Dennis Bafus
Leonard Reser
Jerry Schell

Second row
Floyd Gering
Berry Nissen
Dennis Schuler
Roger Marshall
Ray Pittman
Gerald Benzel
Ronnie Kison
James Krehbiel
Dennis Wellsandt

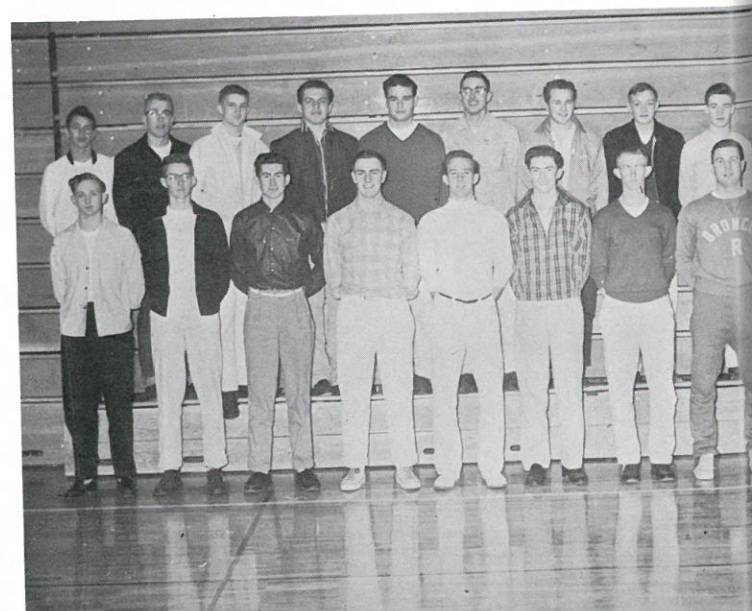

Organizations

You Found Fellowship Through Service



MARVA SCHOESSLER



PAT BENTZ



JULIE BECKER



RONNA LESSER



JUDY HARDER



ANNE BRANTINGHAM

Broncettes



Left to right: Karen Arlt, Marva Schoessler, Y'Vonne Voyer, Mary Oestreich, Carolyn Phillips, Karen Schwisow, Pat Bentz, Dennis Reiger, Gary Galbreath, Harry Schafer, Arnold Moeller, Tim Kiehn.

Senior High

Student Council

Junior High

First row, left to right: Jeanette McRae, Barbara Schroeder, Richard Leisle, Armand Ahrendt, Paula Pfannekuchen. Second row: Shirley Pflugrath, Mary Slipper, Marcine Gering, Lois Gering, Marsha Reimers, Joe Talley, Jimmy Baumann, Ronnie Danekas, Gary Jantz, Ronnie Reimann, Jimmie Schell, Mr. Clarence Ness, Advisor.

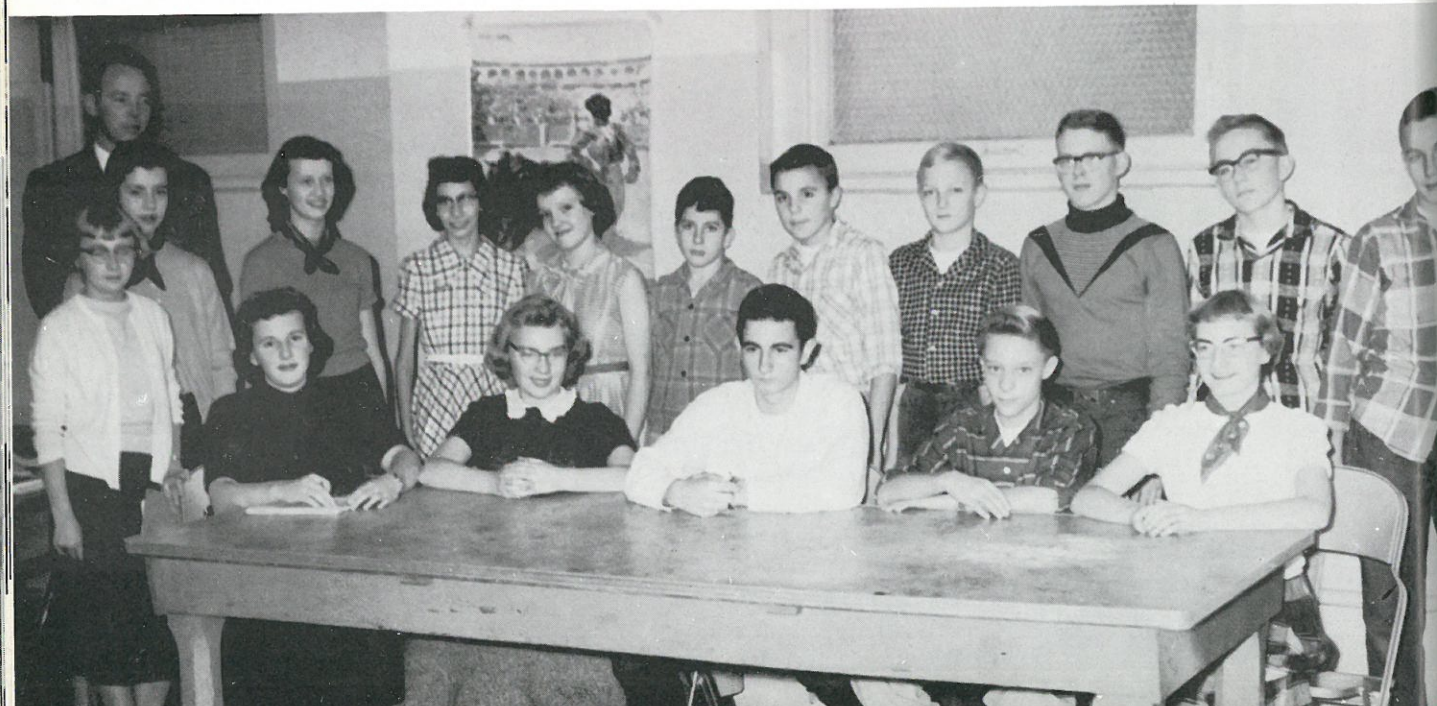

Editor

CAROLYN PHILLIPS

Advertising Manager
DELOY SCHWISOW



Advisor

MR. LLOYD OBERST

Business Manager
BARBARA SCHWISOW

Annual Staff

A yearbook is a picturesque record of the many varied activities within a school. It is the sincere wish of the members of the Kernel staff that our school has been truly and justly portrayed.

Lloyd R. Oberst



Assistant Editor
DENA FREESE



Photographer
WAYNE CARTER

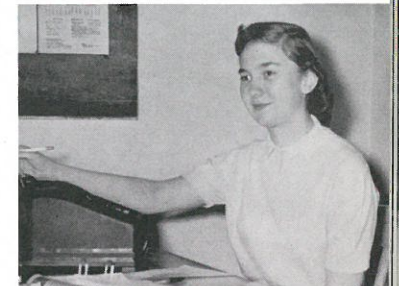

Assistant Business Manager
BETH SCHRAG



CLASS EDITORS
Mary Oestreich, Marva Schoessler, Ruth Webb. Not shown: Sherry! Sielaff.



SUBSCRIPTION MANAGERS
Ellen Reimann, Pat Bentz, Gary Galbreath, Graham Cross.



ADVERTISING COMMITTEE
Karen Arlt, Marilyn Miller, Arnold Moeller, Y'Vonne Voyer.

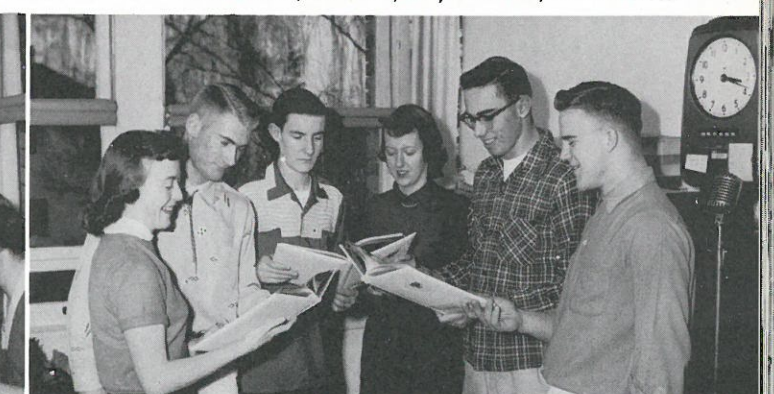

COPY READERS AND SPORTS EDITORS
Julie Becker, Dennis Koch, Gary Thomas, Laurel Averill, Gerald Benzell, Dennis Rieger.



THE HARVESTER

Ritzville, Washington Nov. 29, 1956

Volume 17, Number 4

Published every month by the Harvester Staff of
Ritzville High School
EDITORIAL STAFF

Editor JUTTA LAIPLE
Asst. Editor DELROY SCHWISOW
Sports Editor CARROLL HAYDEN
Asst. Sports Editor DENNIS WELLSANDT
Photographic Editor WAYNE CARTER
Copydesk Editors DEAN FREESE, SHERRY HAIGHT
Business Manager ELLEN REIMANN
Asst. Business Manager RONA LESSER
Advertising Managers PAT BENTZ, JULIE BECKER, ARNOLD MOELLER
Distribution Managers RUTHIE WEBB, TERRY SCHMIDT
Advisor MISS HELEN WILLIAMS
Technical Advisor JOURNAL-TIMES
Staff Reporters RONNIE KISON, MARILYN MILLER,
SAM BRAUN, GAIL ANN SAUER, GARY GALBREATH, VIRGINIA BUCH,
ANNE BRANTINGHAM, DENNIS KOCH, MARY ANN WAGNER, MARIN
ELLIOT, GARY THOMAS, LAUREL AVERILL.

Harvester Staff

First row, left to right: Gail Ann Sauer, Marin Elliott, Delroy Schwisow, Jutta Laiple, Ronna Lesser, Ann Brantingham, Mary Ann Wagner, Dena Freese, Ruth Webb. Second row: Ronnie Kison, Miss Helen Williams, Sherry Haight, Dennis Wellsandt, Terry Schmidt, Dennis Koch, Arnold Moeller, Gary Thomas, Virginia Buch, Julie Becker, Marilyn Miller, Pat Bentz, Ellen Reimann.



Editor
JUTTA LAIPLE



Advisor
MISS HELEN WILLIAMS



Cheerleaders

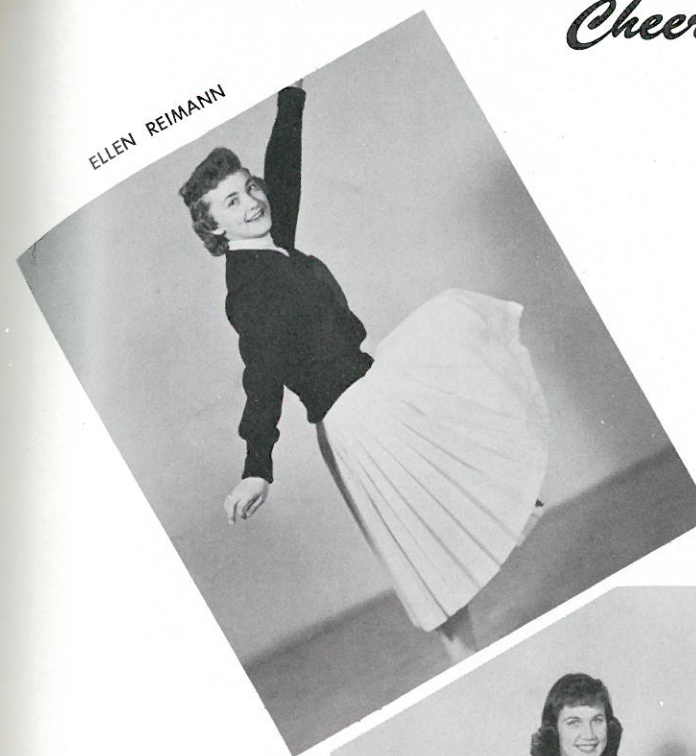

ELLEN REIMANN



LYNETTE FERDERER



KAREN ARLT



DENA FREESE



Pat Bentz
Sally Newland
Karen Arlt
Ellen Reimann
Carolyn Phillips
Lynette Ferderer
Miss Dorothy Seivers
Ronna Lesser
Dena Freese

Girls' Red "R"

Boys' Red "R"

Wayne Carter
Gerald Thaut
Dennis McNutt
Dennis Bafus
Dennis Schuler
Arnold Moeller
Vernon Kiehn
Mr. Clyde Buehler
Delroy Schwisow
Roger Marshall
Sam Braun
Harry Schafer
Carroll Hayden
Dennis Rieger
Dennis Wellsandt
Bruce Howell
Lamar Thiel
Dennis Hille
Gary Galbreath
Tim Kiehn
Ron Kison
Gerald Benzel



OFFICERS

Gail Ann Sauer, president; Marin Elliott, vice president; Sharon Shelman, secretary; Mary Ann Wagner, treasurer.

First row, left to right: Gail Ann Sauer, Marin Elliott, Sharon Shelman, Nancy Artz, Ruth Webb, Y'Vonne Voyer. Second row: Colleen Lindsay, Deanna Becker, Georgene Thoe, Mary Lynn Logsdon, Carla Cassell, Judy Blankenship, Donna Rae Werner, Patty Solberg. Third row: Marsha Reimers, Jeanette Clodius, Beth Schrag, Oretta Montague, Rosemary Kinder, Laura IIs, Sharyn Selcho, Miss Dorothy Seivers, advisor.

G.A.A.

Pep Club

OFFICERS

Y'Vonne Voyer, president; Dena Freese, vice president; Mary Ann Wagner, secretary; Marin Elliott, treasurer; Ruth Webb, Sergeant-at-arms.





F.H.A.

County Fair Royalty



F.H.A. OFFICERS

First row: Mary Oestreich, Dena Freese, Linda Wellsandt. Second row: Judy Harder, Marilyn Miller. Third row: Sherryl Sielaff, Laura IIs, Julie Becker, Barbara Schwisow, Virginia Buch, Ellen Reimann.

Our Fair Float

Informal Initiation

Dad-Daughter Banquet

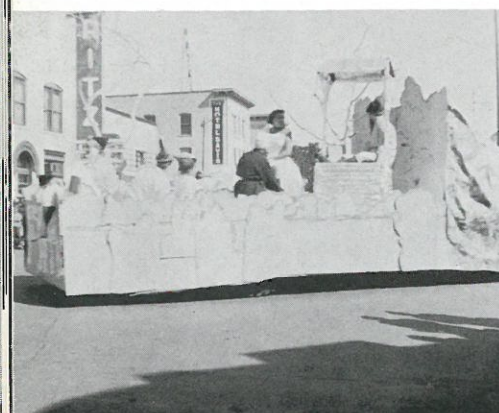

F.F.A.

Judging team

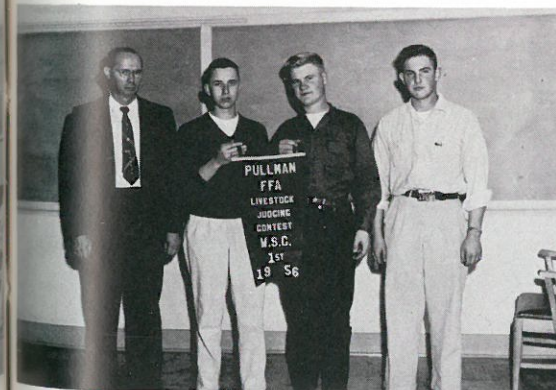

Fair float

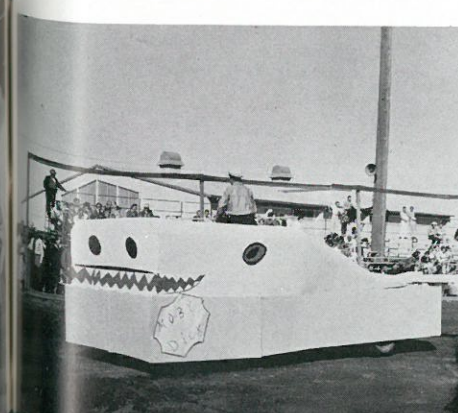

Dwayne Scheel award

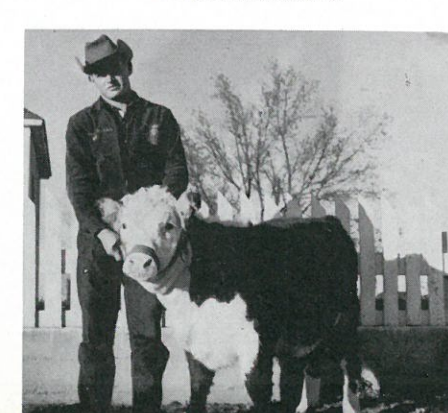

F. F. A. OFFICERS

Left to right: David Weber, Mr. James Webb, Advisor; Dennis Wellsandt, Gary Galbreath, Arnold Moeller, Bruce Howell, Sam Braun.

Studying soil erosion

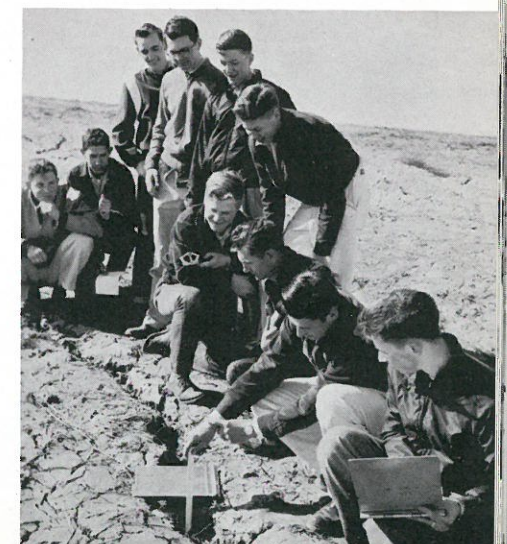



First row, left to right: Rochelle Pfannekuchen, Carla Cassell, Y'Vonne Voyer. Second row: Roberta Telecky, Sandra Grewell, Catherine Baumann, Shirley Miller. Third row: Richard Amen, Marcus Reser, Dennis Hille.

Junior Red Cross Council Patrol Boys

First row, left to right: Jimmy Burrill, Mike Dean, Robbie Moore, Dusty Van Vleet, Steven Sielaff, Jerald Oberst, Dickie Eylander, Gordon Forcha, Joe Tally, Dale Van Vleet. Second row: Danny Weise, Jimmy Hirning, Marcus Reser, Leland Lightbody, Bucky Granberg, Richard Maxwell, Truman Wellsandt, Billy Anderson, Jerry Koch. Third row: Dickie Hand, Dennis Kembel, Jim Baumann, Mr. Clarence Ness, Larry Koch, Walt Moeller, Dennis Greenwalt, Dale Galbreath, Van Matsushita, Dennis Deking, Tommy Thomas, David Steinmetz, Fred Moeller.



Music

*You
Enriched Our
Days With
a Melody*



Sax Quartet

Lynette Ferderer
Gary Thomas

Delroy Schwisow
Tim Kiehn



Triple Trio

Judy Thaut
Patty Rummer
Kathy Schroeder

Karen Schwisow
Linda Wellsandt
Janice Jaeger

Charlene Miller
Mildred Tanner
Sherryl Sielaff

Accompanist: Jane Phillips

Majorettes



JUDY THAUT



JANET McNUTT



CHARLENE MILLER



SALLY NEWLAND



JOANNE WAGNER



LYNETTE FERDERER



JULIE ELLIOTT

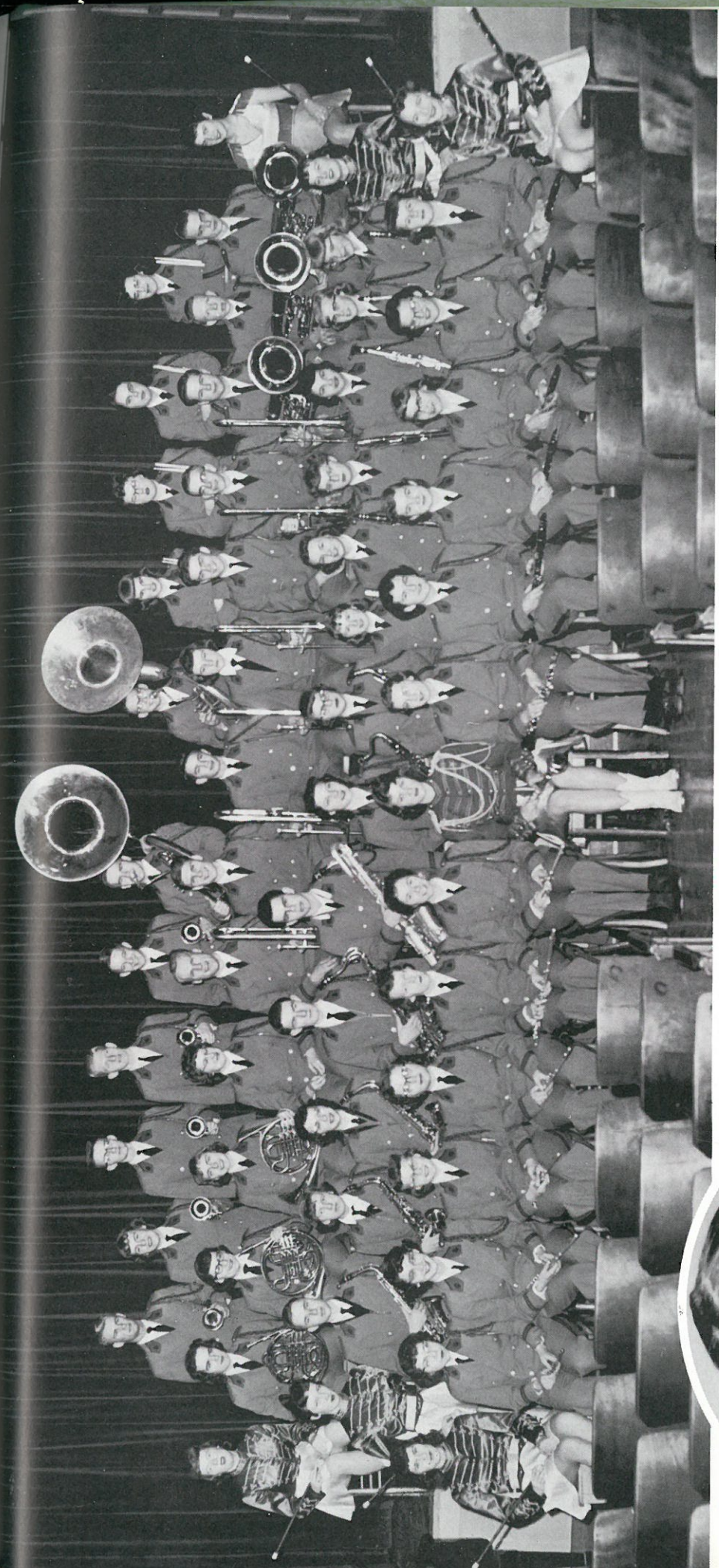

First row, left to right: Judy Thaut, Judy Roberts, Rochelle Pfanekuchen, Laura Iis, Sherry Sialaff, Laurel Averill, Ruth Webb, Sally Newland, Karen Art, Linda Wellsandt, Barbara Schwisow, Karen Schwisow, Yvonne Knuth, Jeanette McRae, Charlene Miller. Second row: Julie Elliott, Delroy Schwisow, Joyce Sauer, Sharon Roloff, Gary Thomas, Tim Kiehn, Gail Telecky, Elinor Klettke, Georgene Thoe, Carole Carter, Kathy Schroeder, Alice Melcher, Diane Erickson, Mary Lynn Logsdon, Janet McNut. Third row: Joanne Wagner, Yvonne Voyer, Pat Bentz, Jane Phillips, Patty Rummer, Wayne Carter, Loren Schrag, Floyd Gering, Catherine Baumann, Leonard Reser, Donald Averill, Max Webb, Miles Athey, Curtis Gering, Lynette Ferderer. Fourth row: Dennis Koch, Mildred Tanner, David Nauditt, Leland Heimbigner, Mike Howell, Dennis Reiger, Gary Jantz, Marva Schoessler, Shirley Miller, Kathy Kiehn, Rosanne Hull.

High School Band

MR. CARROLL ELKJER
Director



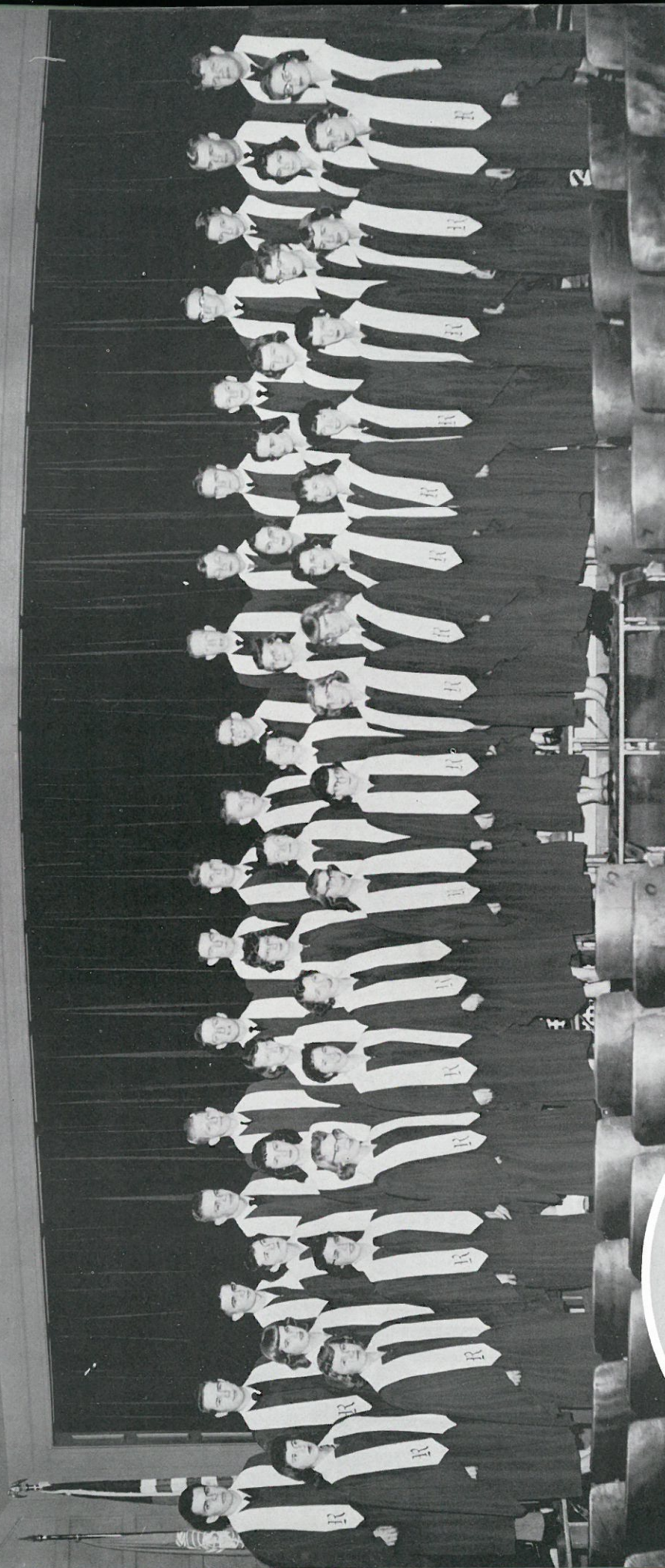

First row: left to right: Marie Wahl, Sharon Roloff, Barbara Schroeder, Ruth Webb, Charlene Miller, Karen Schwisow, Pat Bentz, Diane Erickson, Mary Lynn Logeden, Rosanne Hull, Janet McNutt, Janice Jaeger, Julie Elliott, Mildred Tanner, Karen Art. Second row: Judy Thaut, Marva Schoessler, Linda Wellsandt, Alberta Stratton, Laurel Averill, Patty Rummner, Julie Becker, Gail Telecky, Laura IIs, Kathy Kiehn, Y'Vonne Voyer, Katherine Baumann, Kathy Schroeder, Nancy Hebard, Sherry Sietlaff. Third row: Tim Kiehn, Max Webb, Richard Leisle, Curtis Gering, Leland Heimbigner, Arnold Moeller, Gary Thomas, Loren Schrag, Terry Schmidt, Gary Jantz, Miles Athey, James Krehbiel, Dennis Reiger, Tippy Schroll, Donald Averill, Mike Howell, Dennis Koch, Dennis McNutt.



MRS. MARJORIE ELKJER
Director

High School Choir

Junior High Band



Junior High Girls' Choir



Junior High Boys' Choir



Activities

You
Provided the Fun
That Is a Partner
to Work



Queen Barbara

Superintendent E. F. Sayre crowns Barbara Schwisow Queen of the Snow Ball.

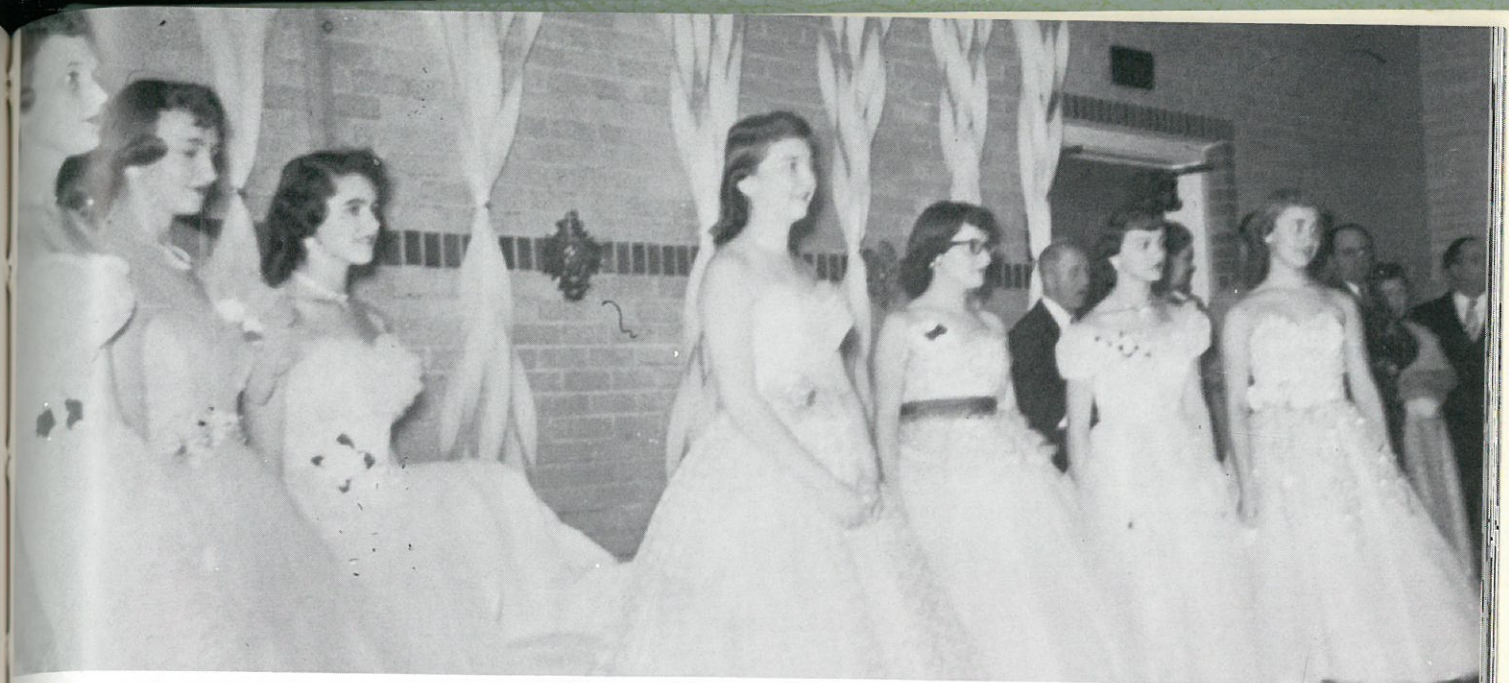

Snow Ball Royalty

QUEEN BARBARA SCHWISOW
Princesses: Laurie IIs, Anna Peot, Mary Oestreich, Pat Bentz, Sharon Shellman, Karen Schwisow.



Homecoming Royalty

QUEEN JULIA ANN BECKER
Princesses Judy Thaut, Marva Schoessler



Sadie Hawkins Royalty

Queen Lynette Ferderer, King Tim Kiehn, Princess Cherie Martens, Prince Arnold Moeller.

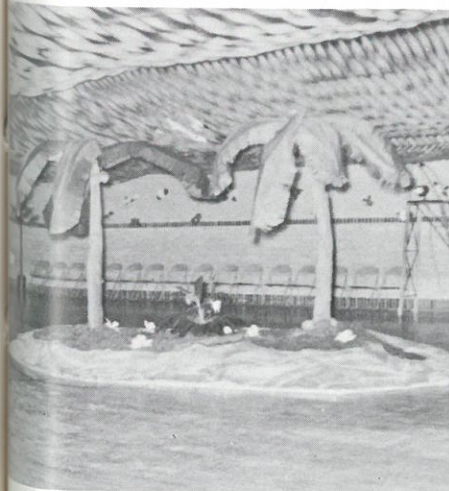

Junior Prom—1956



Snow Ball



Senior Ball



MR. WILFRED SIMMONDS
Director

Senior Class Play

"GREEN VALLEY"

Eldon Berry	Arnold Moeller
Prim Stokes	Ellen Reimann
Tobias J. Everheel	Wayne Carter
Tinker Smith	Bruce Howell
Martha Mears	Sally Newland
Grampaw Berry	Ray Pittman
Granny Berry	Ruth Webb
Lonesome Berry	Wallace Johnston
Prudence Berry	Carolyn Phillips
Ransome	Lamar Thiel
Jeb Berry	Tim Kiehn
Calhoun Berry	Delroy Schwisow
Powerful Berry	Vernon Kiehn
Eva Friese	Barbara Schwisow
Rufe Thomas	Gary Thomas
Sarah	Y'Vonne Voyer
Hip Cooley	Dennis Koch
Mamie	Pat Bentz
Shade Stokes	Gerald Benzel

The Story

Nestled away in the California Hills is tiny, picturesque Green Valley. For a hundred years, the Berry family has owned it. Eldon Berry, the last of the line, is about to lose it to the unscrupulous hands of Tobias J. Everheel.

Right now, the loss will be doubly painful. Strangely, unaccountably, Green Valley has become a little paradise of nature. Everything is growing in rampant profusion: strawberries as big as your fist, sunflowers higher than a house, beanstalks that grow before your very eyes! Most unusual of all is Eldon's cow, Minnie, who gives gallons of milk so rare that those who drink it see people who officially stopped walking the earth many years ago.

Prim Stokes, the native girl in love with Eldon, didn't believe it until the long-dead Lonesome Berry abruptly materialized and beckoned with a ghostly forefinger. And neither did greedy Everheel comprehend until Prudence, a witch-girl from the Golden days led him stumbling to the awe-invoking Garden of Green Valley. Even studious Martha Mears, of the local Historical Society, wasn't convinced until it was almost too late.

Stirred from their eternal rest by the noise of Everheel's tractor and the threat to their Valley, Eldon's ancestors are "riz." Peppery Grampaw, old-fashioned Granny, bearded Jeb, gruff Calhoun, mechanical-minded Lonesome, gigantic Powerful, giggle-witted Ransome, and the witch-gal Prudence have come back to life. As they fade away on the waters of an exploded dam, Prim and Eldon are stirred with a new understanding of life.

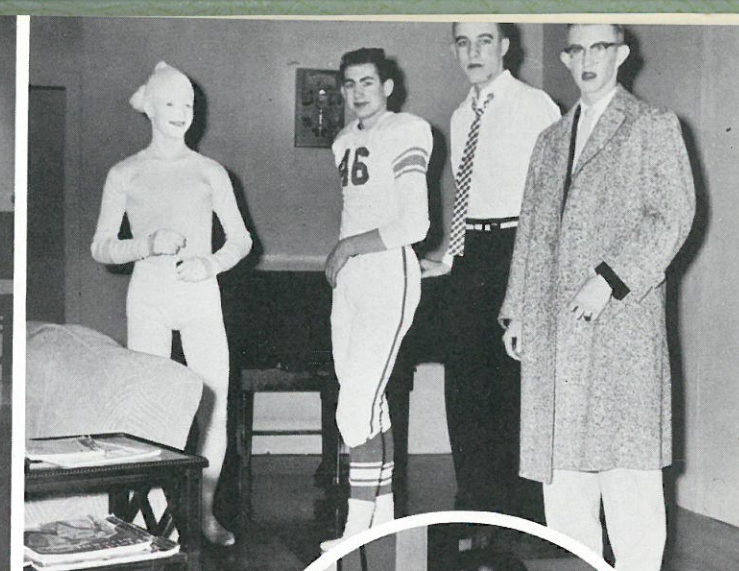

Junior Class Play

"THE BRAIN STORM"

Willoughby Adams	David Nauditt
Inner Willy	Dennis Wellsandt
Chuck Martin	Ronnie Kison
Johnny Newton	Jerry Schell
Harvey Downs	Gary Galbreath
Ralph Jones	Carroll Hayden
Coach Lloyd	Dennis Reiger
Hank Johnson	Dennis Hille
Sally Bishop	Marva Schoessler
Aunt Louise	Sherry Haight
Aunt Olga	Anna Peot
Aunt Hester	Dena Freese
Marybelle Turner	Judy Harder
Lottie	Jutta Laiple
Marion	Ronna Lesser
Anna	Alberta Stratton
Kay	Rosemary Kinder
Dorothy	Sharon Shelman



MR. MELVIN HURST
Director

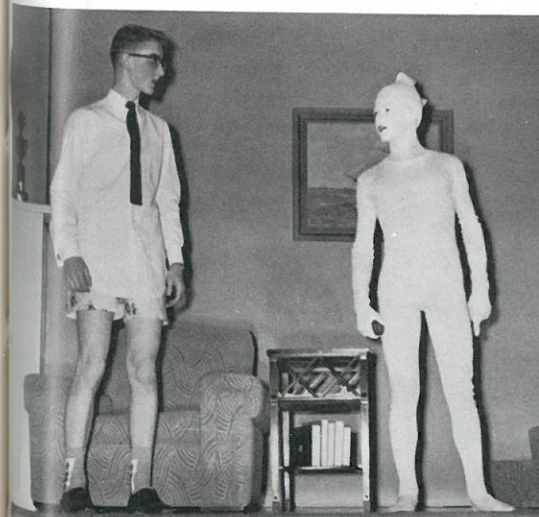

Classroom Shots



LIBRARY SCIENCE
Miss Bernice Oliver



SPANISH II
Miss Dorothy Seivers



GEOMETRY
Mr. Leland Irwin

ADVANCED CHEMISTRY
Mr. Wilfred Simmonds



ENGLISH III
Miss Velma McClellan



HOME ECONOMICS
Mrs. Shirley Kiehn



Classroom Shots

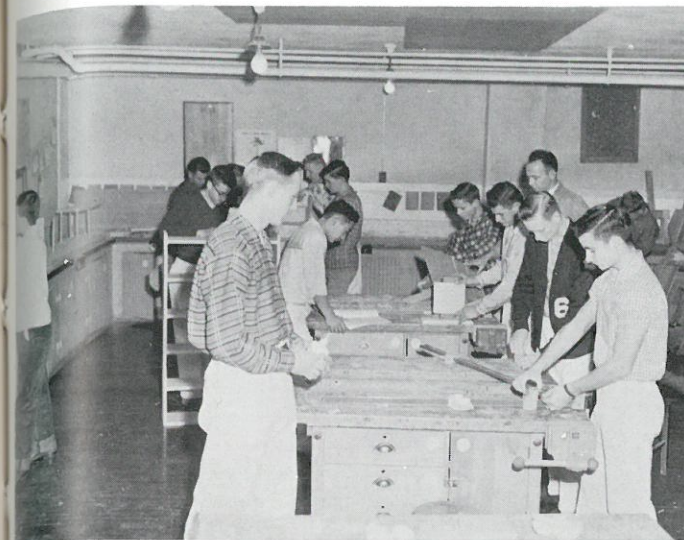

INDUSTRIAL ARTS
Mr. Clarence Ness



OFFICE PRACTICE
Miss Elaine Stonehocker

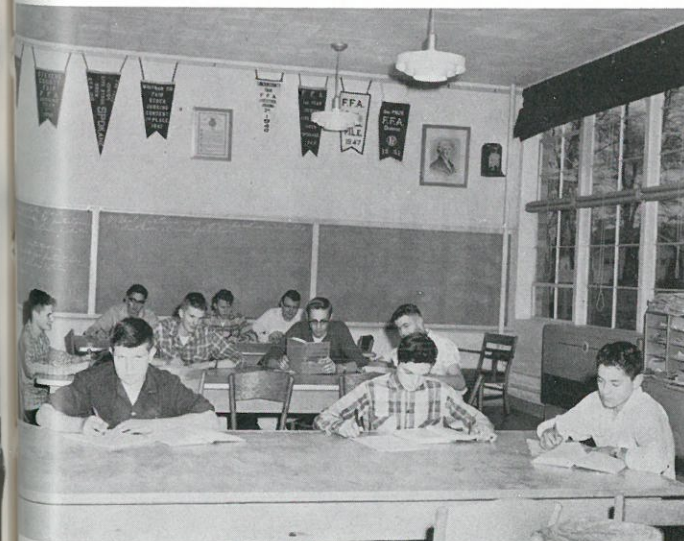

AGRICULTURE II
Mr. James Webb

TYPING II
Miss Helen Williams



ART
Mr. Melvin Hurst



DRIVER'S TRAINING
Mr. Richard Agee





1. The lineup. 2. Go ahead, Fish, it isn't poisoned. 3. Poor basketball players! 4. Is this the way Jutta gets her "A's"? 5. How's Dog Patch, Laurel? 6. Mary Ann working? 7. Beauties of R. H. S. 8. Elvis!!! 9. Shy, Ronna? 10. What's the matter Ellen, undecided? 11. Let's leave the squeeze bottles to Lilt. 12. Quiet, Ray, they are trying to work! 13. Cheese. 14. Rudolph. 15. Whistle bait! 16. Try a spoon, Ruthie. 17. Aren't we cute! 18. Four of a kind. 19. Don't look now, Mr. Hurst!!! 20. Dena, not talking??? 21. Pat gets FEW honors.



1. Good-bye, Elaine. 2. Footloose and fancy free 3. Janie 4. "Young Love" 5. Turn around, Sharon 6. Prince Charming 7. New Twist 8. One, Two, Three, Four—what have you had??? 9. Have you seen your Psychiatrist lately??? 10. Rin Tin Tin Club 11. Pull it off, Grace 12. That Certain Feeling 13. Looks good, what is it??? 14. What's so funny, Pete??? 15. Always drinking 16. Anyone for a square dance??? 17. My turn next 18. Listen, Ruthie!!! 19. Bashful, Gary??? 20. "When the Saints Come Marching In" 21. Mary 22. Auditioning for Lawrence Welk 23. My we're fun!!! 24. The Terrible Trio

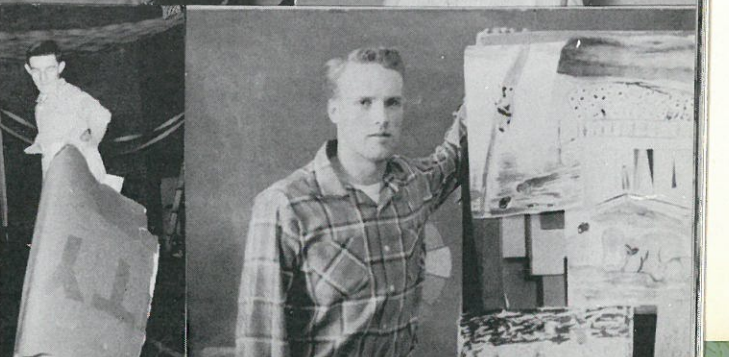
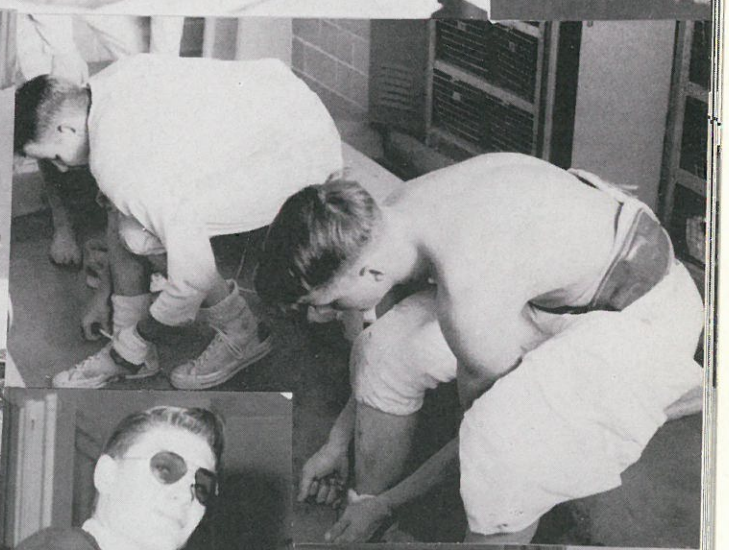
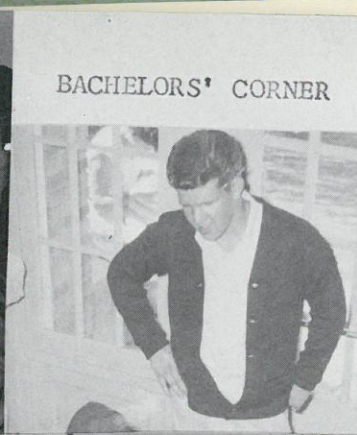

Advertisements

*You
Supported Us in
All We Did*



Advertising Committee

GARY THOMAS
Y'VONNE VOYER

KAREN ARLT
DELROY SCHWISOW

MARILYN MILLER
ARNOLD MOELLER



Buy Today
at
**WESTERN AUTO
ASSOCIATE STORE**
ART HIRNING
Phone 40-W Ritzville, Wash.

**RITZVILLE
FLOWER & GIFT SHOP**
Corsages
and
Floral Arrangements
Phone 300 Ritzville, Wash.



Service Your Car
at
UNION GAS STATION
HARRY BOURNE
Ritzville, Washington

For Good Food
Dine
at the
CIRCLE T INN
Jaeger and Thomas
RITZVILLE, WASHINGTON



Ritzville, Washington
SIELAFF'S
VARIETY STORE

Biggest Little Store
 In the Big Bend
 G. E. BENTZ, PROP.



PENNEY'S
 ALWAYS FIRST QUALITY!

for
 LATEST FASHIONS
 BETTER VALUES
 LOWER PRICES

Phone 26 Ritzville, Wash.



MARSHALL WELLS STORE
 RCA Victor

for Big Color TV
 REX PHILLIPS, Owner BOB BENZEL, Expert Service

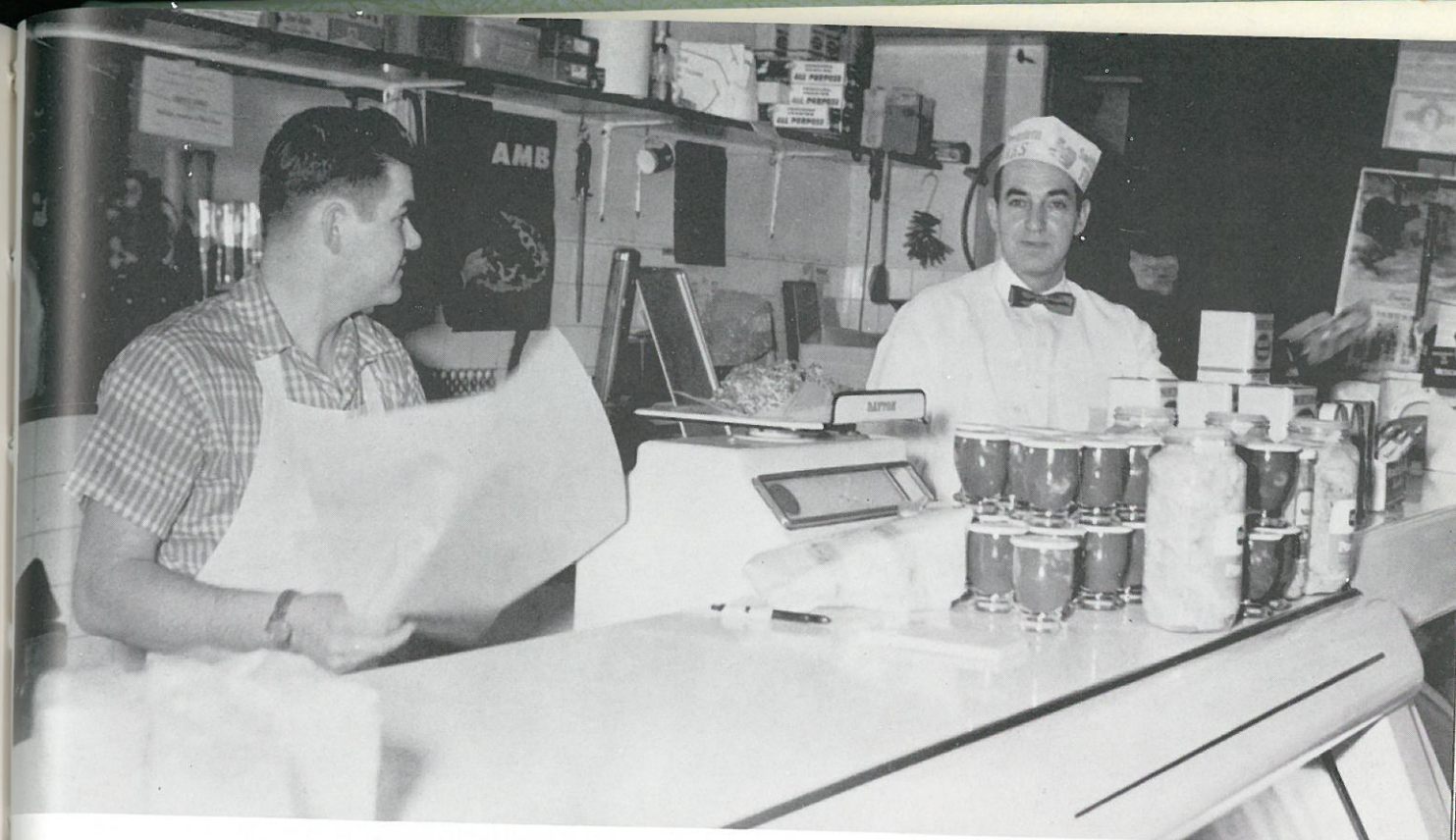

R & H FOOD MARKET

Phone 98 Ritzville, Wash.



JACOB LENCER'S
JEWELRY AND GIFTWARE

Authorized Dealers
 for
 KEEPSAKE DIAMONDS
 Phone 488-J Ritzville, Wash.

BOWL
 FOR FUN
 at
AIRPORT LANES

Phone 31 Ritzville, Wash.



WENTWORTHS JEWELRY STORE

OMEGA — HAMILTON — ELGIN
WATCHES
Jewelry and Gifts
RITZVILLE, WASH

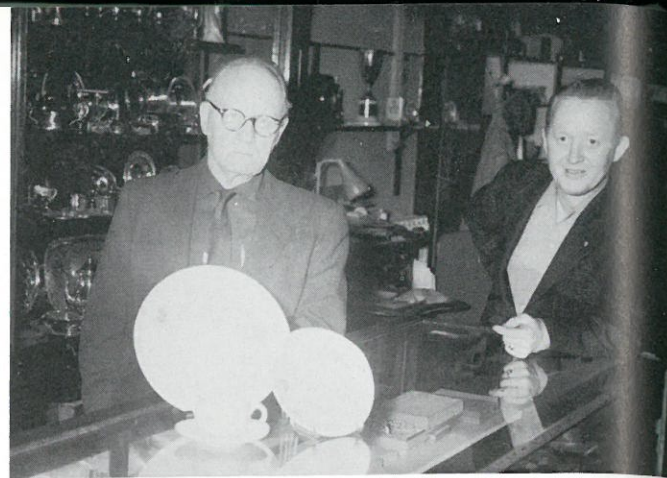

RITZVILLE ELECTRIC

Tom Underwood
SALES AND SERVICE
Phone 21 Ritzville, Wash.



RITZVILLE CLEANERS AND LAUNDRY

Free Pickup and Delivery
PHONE 284
Ritzville, Washington



R. E. WEBER CHEVRON GAS STATION



Atlas Tires
and Batteries
RAILROAD AND DIVISION
RITZVILLE, WASH.



OK RUBBER WELDERS

Harvey Evans
OK Leads in Tire Value
PHONE 211-W RITZVILLE, WASH.

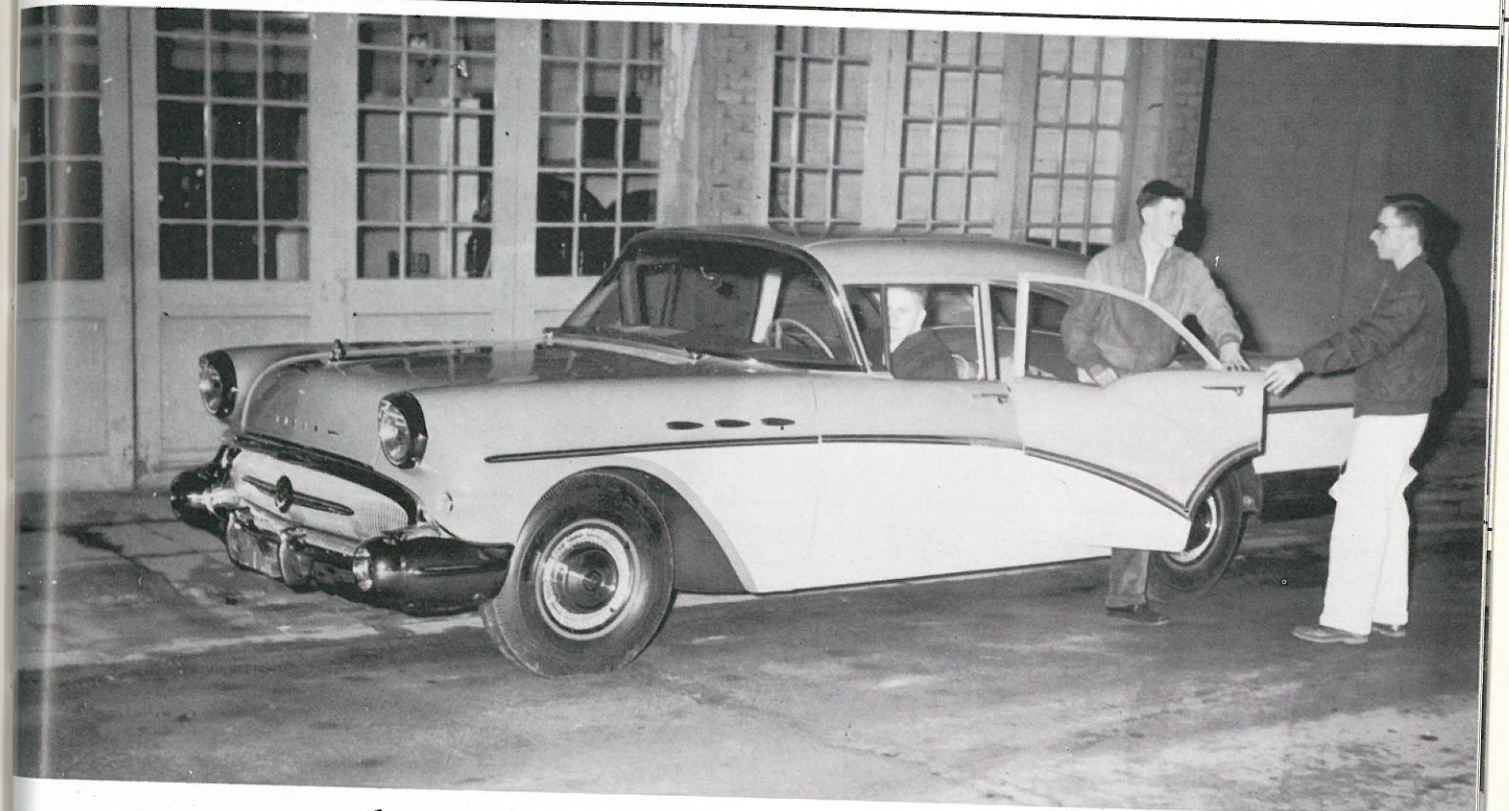

SALES

Phone 87

ROGEL BUICK

RUDY ROGEL

SERVICE

Ritzville, Wash.

ENJOY
Good Food
at

HAND'S CAFE

C. W. Hand Ritzville, Wash.





FASHION SHOP

Dresses

Hats

Lingerie

ELIZABETH NISSEN

Phone 40-J

Ritzville, Wash.

We Specialize in
Filling Prescriptions

PFANN'S PHARMACY

The Rexall Store

GIFTS — COSMETICS — DRUGS

Phone 393

Ritzville, Wash.



BENZEL FORD SALES

Larry Benzel

PHONE 7

RITZVILLE, WASH.



RUMMER'S STYLE CENTER

Ray Rummer

PHONE 328

RITZVILLE, WASH.



Furniture
for Comfort

SOLBERG'S

FURNITURE STORE

Carpets and Draperies — Our Specialty

PHONE 157

RITZVILLE, WASH.

"Beautify Your Home"

All Materials

at

POTLATCH YARDS

Phone 61

Ritzville, Wash.

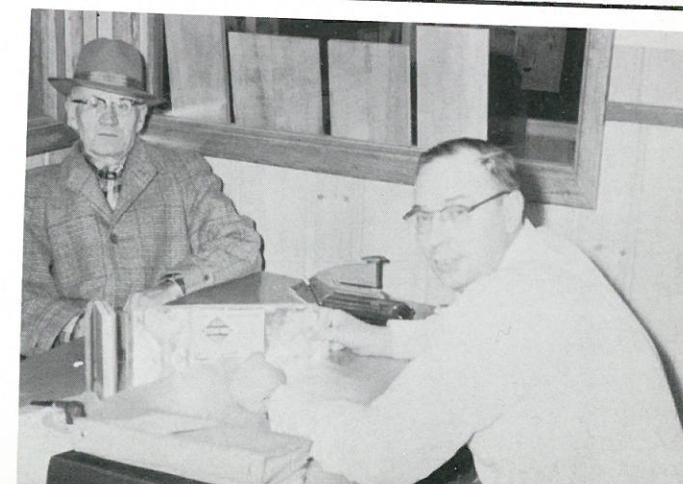

When You Need
Service
Stop at
MOBILGAS
HERSH'S MOBIL STATION
Herschel Heimbigner
RITZVILLE, WASH.

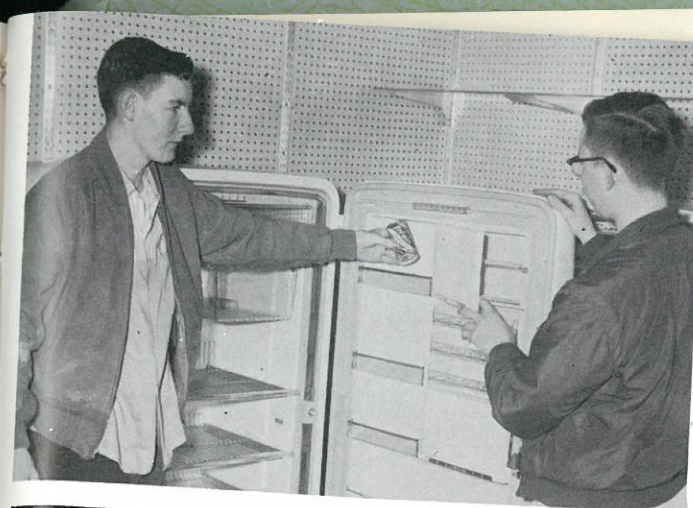

INTERNATIONAL OLDSMOBILE
Sales and Service
Shop at
THE FARMER'S SUPPLY
Phone 256 Ritzville, Wash.



**RITZVILLE
DRUG STORE**
Prescriptions
Cosmetics
Fountain Service
PHONE 47 RITZVILLE, WASH.

The Meeting Place
of the Big Bend
THE HOTEL DAVIS
MR. AND MRS. PAUL DAVIS, Owners
Phone 1 Ritzville, Wash.

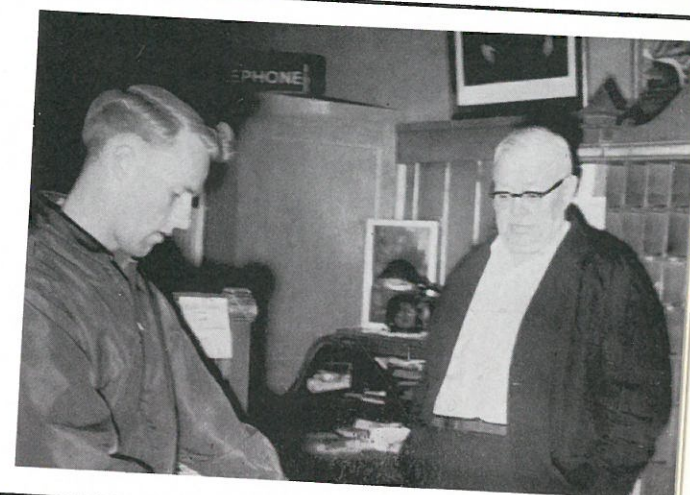

GOOD FOOD
at
TRAVELER'S CAFE
Open Every Day
HILDA DELZER RITZVILLE, WASH.

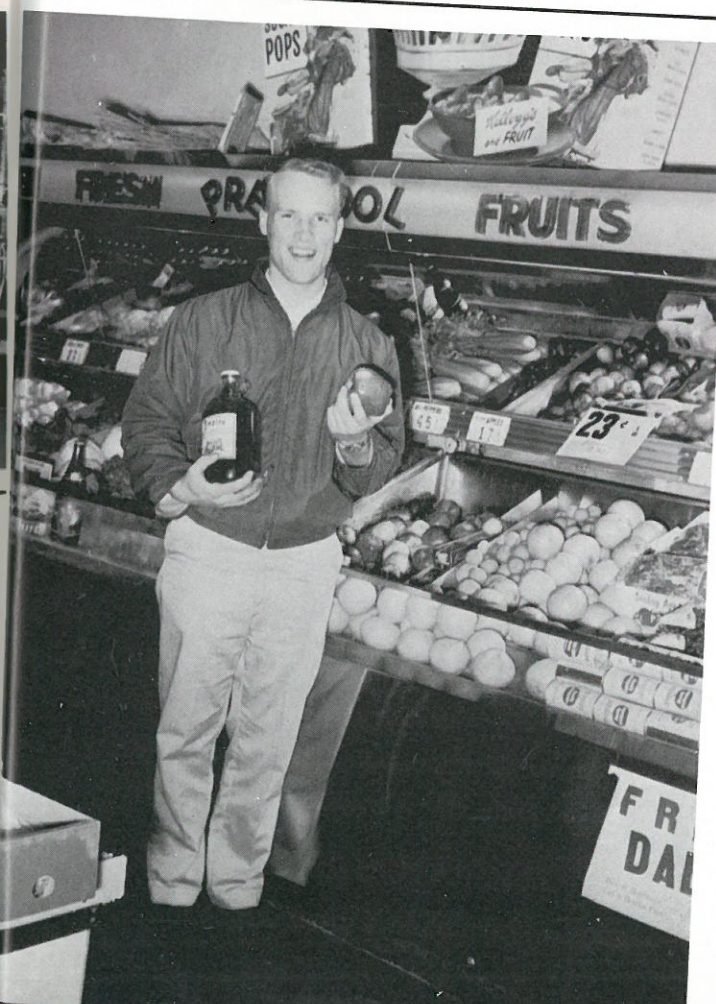

**SERVICE
GROCERY**

**Inland Empire
Market**

L. C. NAUDITT
Phone 225



Bruce Wilson and John Pavlik (left) try to think of something to write for the Journal-Times. Usually what comes out is not worth much, but at least it is worth 10 cents an issue and you can save \$1.70 by subscribing for one year at only \$3.50.

THE RITZVILLE JOURNAL - TIMES
Adams County's Leading Newspaper



Super Service
at
TESCH MARKET
Quality Meats and Groceries
PHONE 229-J RITZVILLE, WASH.



MARCELLUS GRANGE SUPPLY CO.

BILL MOELLER, Manager

Phone 106-J

Ritzville, Wash.

FRED'S BARBER SHOP

Your Appearance
Is My Business

FRED BENZEL RITZVILLE, WASH.



For All Your
Cleaning Needs
MODERN CLEANERS
Freddy Schwisow
PHONE 394 RITZVILLE, WASH.



DUANE'S CONOCO SERVICE



Service Is Our First Thought
DUANE KENLEY RITZVILLE, WASH.

**RITZVILLE
TRADING COMPANY**
GENERAL DIVISION PHONE 5
Groceries — Ladies' and Men's Ready-to-Wear
IMPLEMENT DIVISION PHONE 395
For Your Farm Equipment Needs
RITZVILLE, WASHINGTON



Buy America's
First Choice Car
HILLE CHEVROLET



Phone 787 Ritzville, Wash.



**BURCHETT
STUDIO**

"Makers of Fine Portraits"

SOUTH 13 HOWARD
MAIN 4-2821
SPOKANE, WASH.

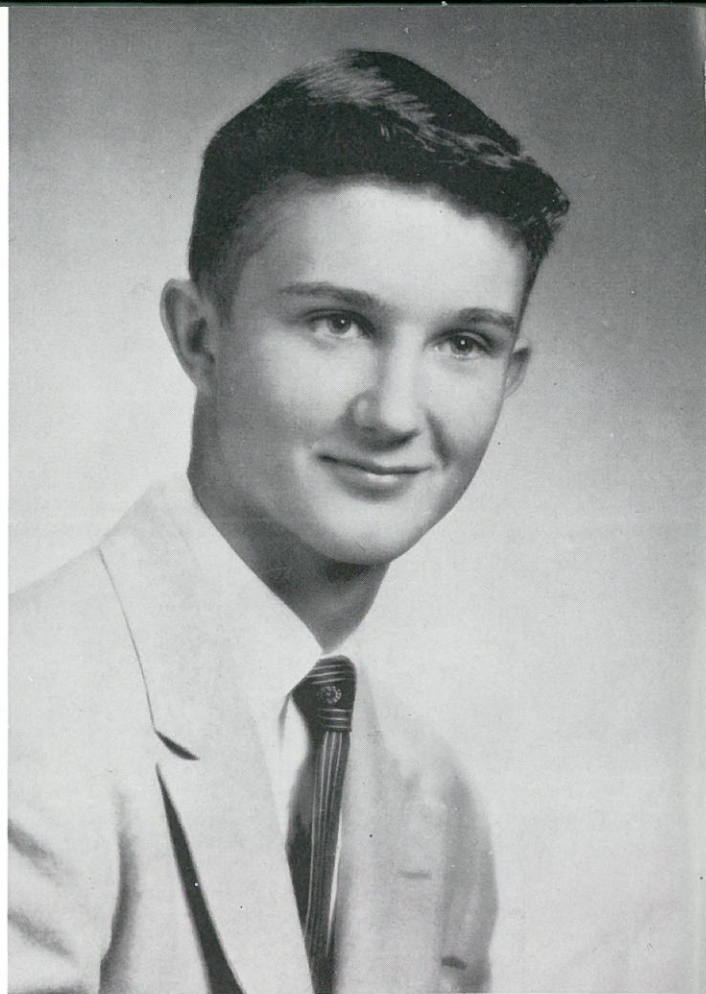

**INLAND CHEMICAL
SHELL NH3**

Herb and Orville Moeller
PHONE 485-J RITZVILLE, WASH.