

5 of these year books of RHS have been purchased and paid for by myself each year from 1958 on in the making of the banquet and Class scrap books. In order to have a complete set of them I am placing them in these frames which can be kept on file for reference at any future time and should be kept in the Alumni Vault at all times. Those I have not used up can be utilized at the discretion of the Ritzville High School Alumni Association. I hereby present to the R. H.S. A.A.

Ritzville High School 1928

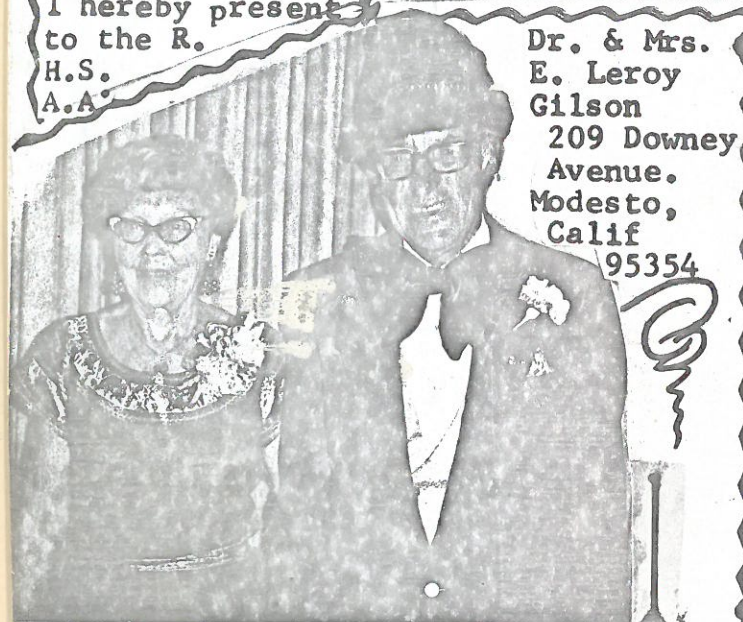

Dr. & Mrs.  
E. Leroy  
Gilson  
209 Downey  
Avenue.  
Modesto,  
Calif  
95354



these year books together the scrap books beginning the 1905 bookthru 1980 our 75th year. The scrap books consist of 1 book for each class thru years & banquet books starting in 1955 our

50th  
year  
of  
RHS.

Roy  
Gilson  
1909



Ritzville Central School building where I started in the first grade in Sept, 1897 & graduated in the same building in 1909. The part under the belfrey was built in the middle 80s and the new part on the right was completed in 1903 at a cost of \$20,000

M. Wellandt - I am  
this  
book

R. Gilson

I was short of the 1959 Kernel and Mrs. Mildred Wellandt was kind enough to give this one to the R.H.S.A.A. Thank you Mildred - Roy Gilson.

RITZVILLE HIGH SCHOOL  
209 E. WELLSANDT AVE.  
RITZVILLE, WA 99169



5 of these  
 been purchased  
 by myself  
 in the main  
 Class school  
 have a cabinet  
 am placing  
 frames within  
 on file  
 at any future  
 should be  
 Alumni Veterans  
 Those I hope  
 can be used  
 the discussion  
 the Ritzville  
 High School  
 Alumni Association  
 I hereby  
 to the Ritzville  
 H.S.  
 A.A.



these  
 the screening  
 ing the  
 1980 out  
 The screening  
 sist of  
 for each  
 thru year  
 banquet  
 s start  
 in 1955  
 our

50th  
 year  
 of  
 RHS.

Roy  
 Gilson  
 1909

# The Kernel 1959

We would like to present to you the 1959 Kernel.  
 In collaboration with the song the Senior Class has  
 liked, we have chosen as our theme, "DREAM."

I hope that as you sit back and turn the pages of  
 this annual you will dream of all the memories you  
 hold as your own. In years to come I hope each one  
 of these pictures will hold its own DREAM for you.

Editor

*Charlene Miller*

Charlene Miller



*Ritzville High School*

*Ritzville, Washington*



5 of these  
 been pur  
 by myself  
 in the m  
 Class sc  
 have a co  
 am placin  
 frames wh  
 on file  
 at any fu  
 should be  
 Alumni Va  
 Those I h  
 can be ut  
 the discr  
 the Ritzv  
 High Scho  
 ni Associ  
 I hereby  
 to the R.  
 H.S.  
 A.A.



these y  
 the scre  
 ing the  
 1980 ou  
 The scre  
 sist of  
 for eac  
 thru ye  
 banquet  
 s start  
 in 1955  
 our

50th  
 year  
 of  
 RHS.

Roy  
 Gilson  
 1909



To a faithful principal, we give our thanks. We took our troubles to you at every turn along the paths of learning, and without your understanding, we would have been lost. You rejoiced with us when we were happy, and you gave us courage when we were disappointed. Our many activities and our yearbook were guided by your skillful hands. We cannot thank you enough, but you will live forever in our hearts.

The Class of 1959 dedicates this KERNEL to you, Mr. Oberst, our principal.

## School Board



Left to Right: E. Frank Sayre, Jacob Weber, G. E. Bentz, chairman; Ed Haight, Vic Rogel, and Lee Burroughs.

We, the students of Ritzville High School, will always be thankful to our school board and the fine co-operation you gave to us.



5 of these  
been purc  
by myself  
in the m  
Class sc  
have a co  
am placin  
frames wh  
on file  
at any fu  
should be  
Alumni Va  
Those I  
can be ut  
the disc  
the Ritz  
High Scho  
ni Associ  
I hereby  
to the R.  
H.S.  
A.A.

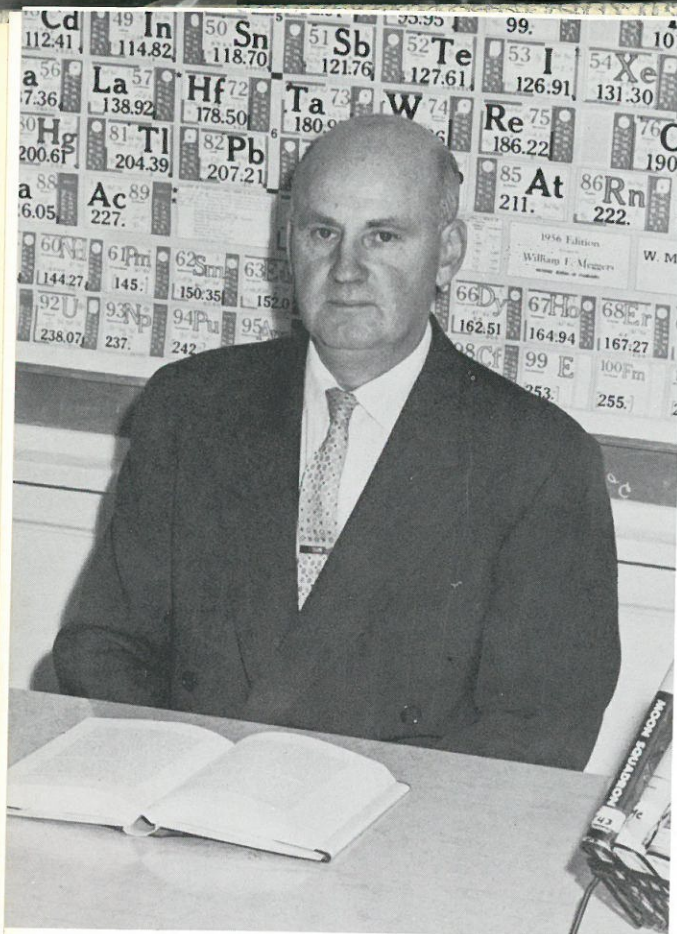

## Superintendent's Message

In the mind of men the most valuable and enduring asset is the capacity to "dream." From the dim beginning of human history to the present wonders of the 20th century the dreams of inspired men and women have shaped the ever-rising destiny of mankind.

It has been said "What man dares to dream, he can do!" You young people are on the threshold of the most daring, fascinating, and promising dreams ever conceived. May you lift your thoughts beyond the stars to contribute to and share in these great adventures.

## Principal's Message

Webster defines a dream as, A series of thoughts images, or emotions occurring during sleep; any seeming reality occurring to one sleeping. A state of mind of one who is abstracted or lost in imaginary visions; reverie; daydreaming.

I am sure that many people employ the use of dreams in one phase or another in their every day work. If dreams encompass the realm of daydreaming, they become useless. However, if a dream is employed in developing an original thought or new discovery, the dream has served a useful purpose.

Dreams recalling an important event in one's life are valuable, too, particularly if the dreams recall a happy occasion, for they tend to produce peace of mind.

While we may not actually be dreaming as we look through our yearbook, we may be able to recall some pleasant, momentous occasions in our life. If this yearbook has in some way recalled pleasant memories or re-created a dream, it has served its purpose.



## Teachers

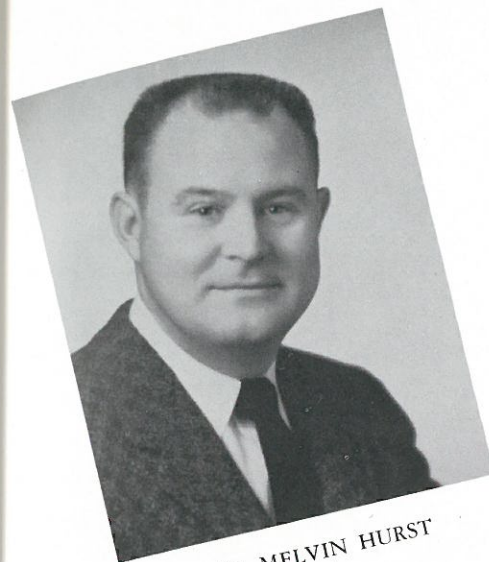

MR. MELVIN HURST  
Art  
History



MISS VELMA McLENNAN  
English  
History

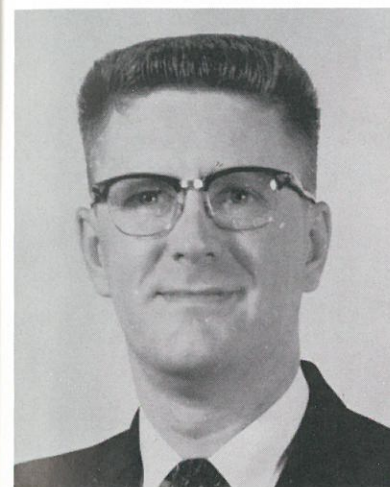

MR. CARROLL ELKJER  
Music  
English



MRS. MARJORIE ELKJER  
Music



MR. JAMES WEBB  
Agriculture



MR. CLYDE BUEHLER  
Boys Athletics



MRS. SHIRLEY KIEHN  
Home Economics

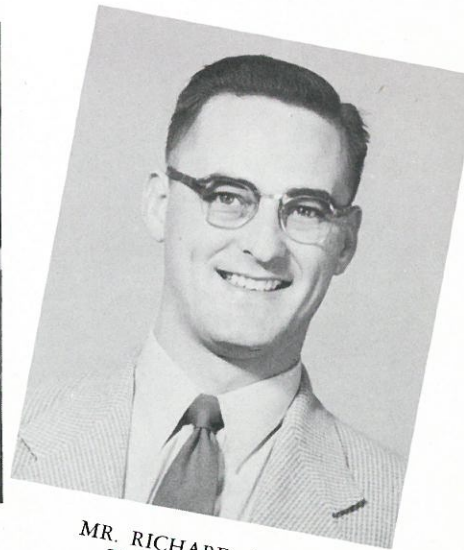

MR. RICHARD AGEE  
Driver's Training  
Assistant Football  
Track Coach

these  
the scr  
ing the  
1980 ou  
The scr  
sist of  
for eac  
thru ye  
banquet  
s start  
in 1955  
our  
50th  
year  
of  
RHS.  
Roy  
Gilson  
1909



5 of these  
been pur  
by myself  
in the m  
Class sc  
have a co  
am placin  
frames wh  
on file  
at any f  
should be  
Alumni Va  
Those I  
can be ut  
the disc  
the Ritz  
High Scho  
ni Associ  
I hereby  
to the R  
H.S.  
A.A.



these  
the scr  
ing the  
1980 ou  
The scr  
sist of  
for eac  
thru ye  
banquet  
s start  
in 1955  
our  
50th  
year  
of  
RHS.  
Roy  
Gilson  
1909



MR. JAMES SPEER  
Biology  
General Science  
Basketball Coach

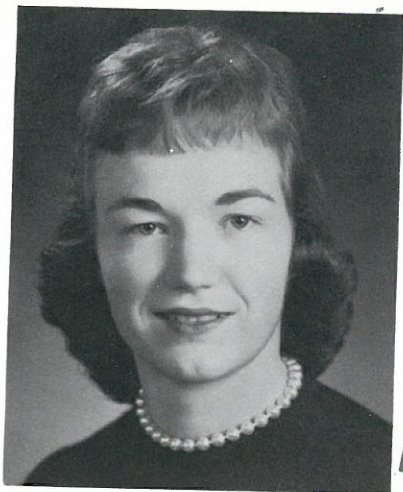

MRS. MARY JO ROUTSON  
Commercial Subjects

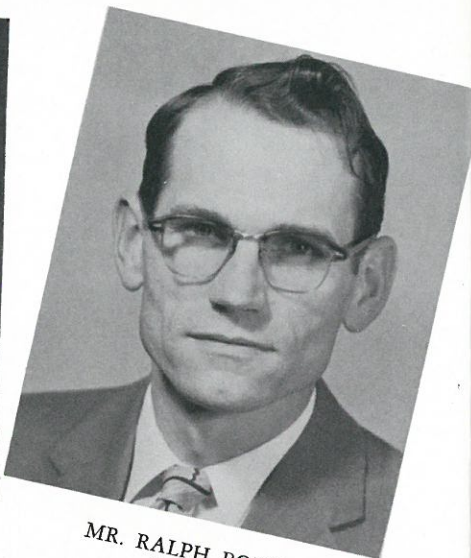

MR. RALPH BOESE  
Science  
Math



MISS BETTY WENDT  
Girls' Athletics  
Girls' P.E.

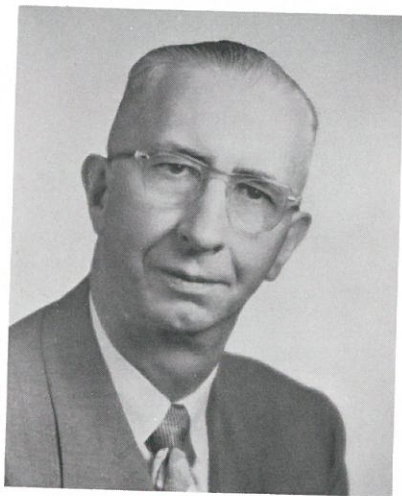

MR. LELAND IRWIN  
Math  
Visual Aids



MRS. MILDRED WELLSANDT  
Library  
English



## Faculty and Their Favorite Sayings

1. Mr. and Mrs. Elkjer—"Watch here!"
2. Mr. Hurst—"All right!"
3. Mr. Buehler—"Let's hustle!"  
Karen Danielson—Blush, blush
4. Mr. Webb—"What's going on here?"
5. Mrs. Wellsandt—"Have you looked in the card file?"
6. Miss McClellan—"Shut your books!"
7. Mrs. Kiehn—"To thine own self be true!"
8. Mr. Agee—"Watch those speed limits."
9. Mr. Irwin—"Let's have your attention."
10. Mr. Speer—"Time!"
11. Mrs. Routson—"Oh, my!"
12. Mr. Oberst—"May I have your attention for an announcement?!"
13. Mr. Boese—"Isn't that nice??!"



5 of these  
 been pur  
 by mysel  
 in the m  
 Class sc  
 have a c  
 am placi  
 frames w  
 on file  
 at any f  
 should b  
 Alumni V  
 Those I  
 can be u  
 the disc  
 the Ritz  
 High Scho  
 ni Associ  
 I hereby  
 to the R  
 H.S.  
 A.A.



these  
 the scr  
 ing the  
 1980 ou  
 The scr  
 sist of  
 for eac  
 thru ye  
 banquet  
 s start  
 in 1955  
 our  
 50th  
 year  
 of  
 RHS.  
 Roy  
 Gilson  
 1999

# *We Dream of Our Pleasant Moments With Our Classes*

RON KNIGHT  
 Vice President

TIP SHROLL  
 President

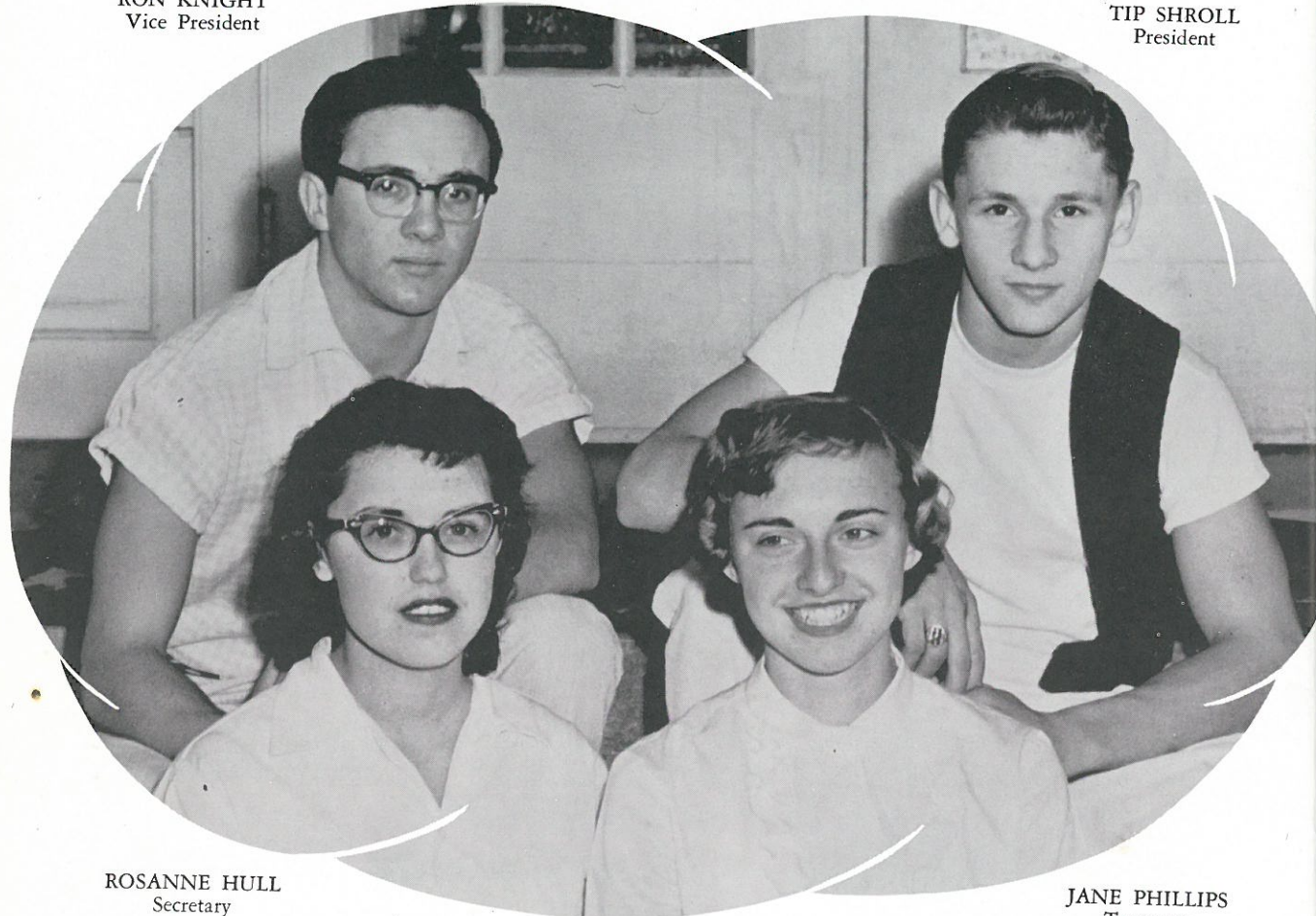

ROSANNE HULL  
 Secretary

JANE PHILLIPS  
 Treasurer

## *Our Advisor*



VELMA McCLELLAN

## *Senior Class Officers*



JANE PHILLIPS  
 Inspirational Music  
 Co-Valedictorian

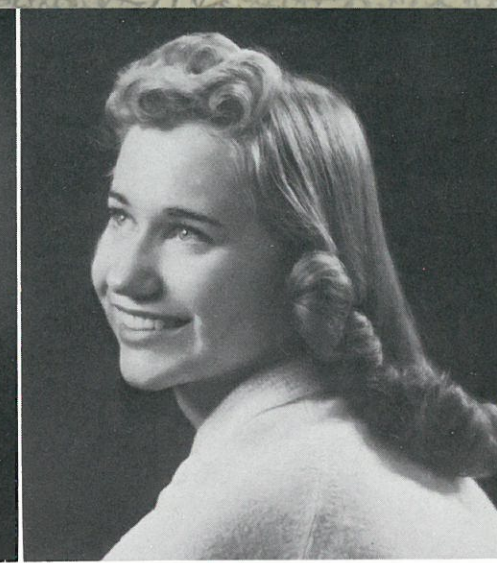

KAREN SCHWISON  
 Co-Valedictorian

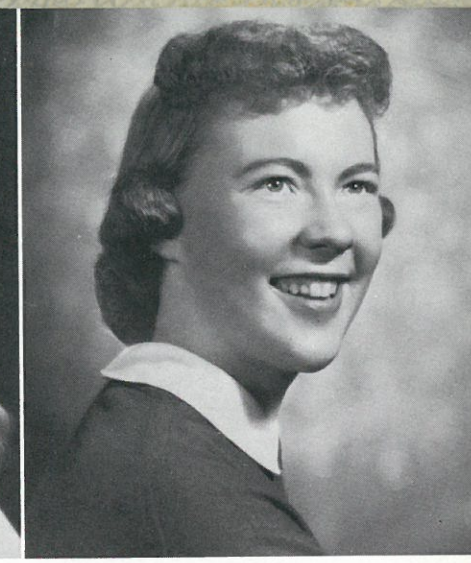

JOANNE WAGNER  
 Salutatorian



KATHY SCHROEDER  
 Creative Works

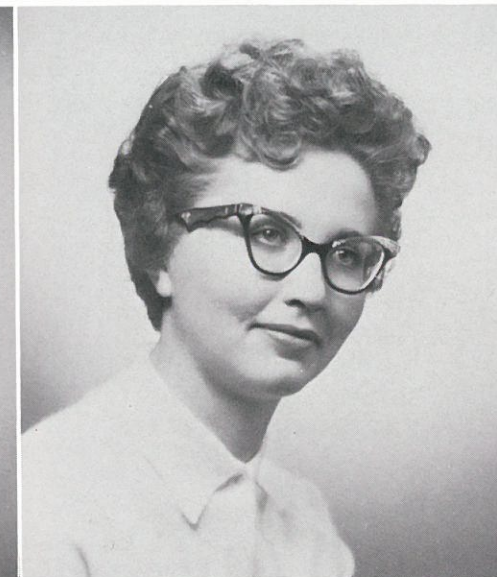

SHERRYL SIELAFF  
 Creative Works

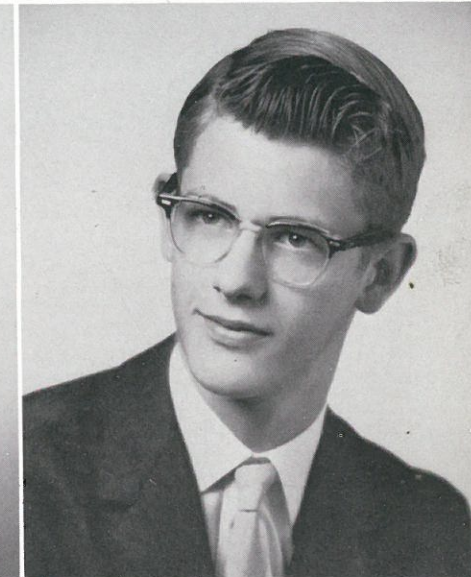

GRAHAM CROSS  
 Drama



LINDA WELLSANDT  
 Music

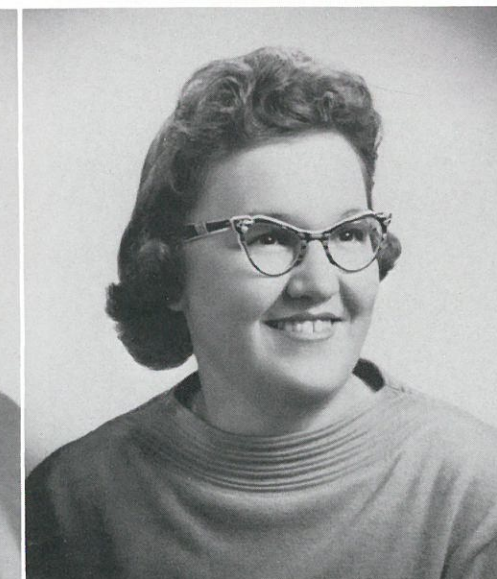

Y'VONNE KNUTH  
 Girls Athletics

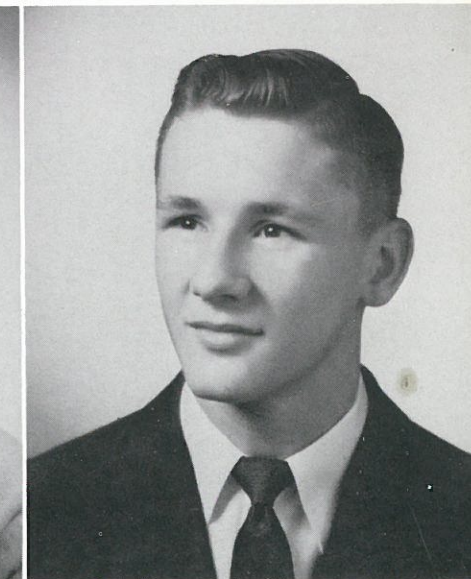

DANNY SHROLL  
 Inspirational



5 of these  
been pur  
by myself  
in the m  
Class sc  
have a c  
am plac  
frames w  
on file  
at any f  
should be  
Alumni V  
Those I  
can be ut  
the disc  
the Ritz  
High Scho  
ni Associ  
I hereby  
to the R.  
H.S.  
A.A.



these  
the scr  
ing the  
1980 ou  
The scr  
sist of  
for eac  
thru ye  
banquet  
s start  
in 1955  
our  
50th  
year  
of  
RHS.  
Roy  
Gilson  
1909

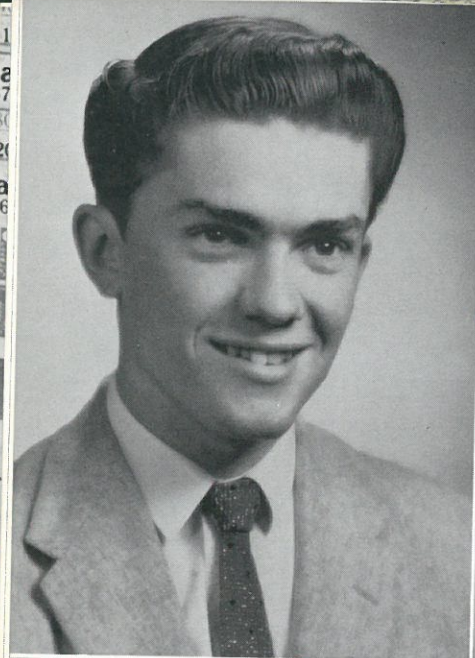

LEONARD RESER—Class Officer; FFA; Track; Basketball; Football; Boys' Red-R; Dramatics; Student Council; Science Club; Science Club President; Band; Choir.



SHERRYL SIELAFF—Class Officer; FHA Executive Council; Triple Trio; Annual Staff; FHA; FHA Officer; District Soloist; Dramatics; Student Council; FHA Homemaker's Degree; Pep Club; Broncette; Choir Officer; Band; Choir; Snow Ball Chairman.

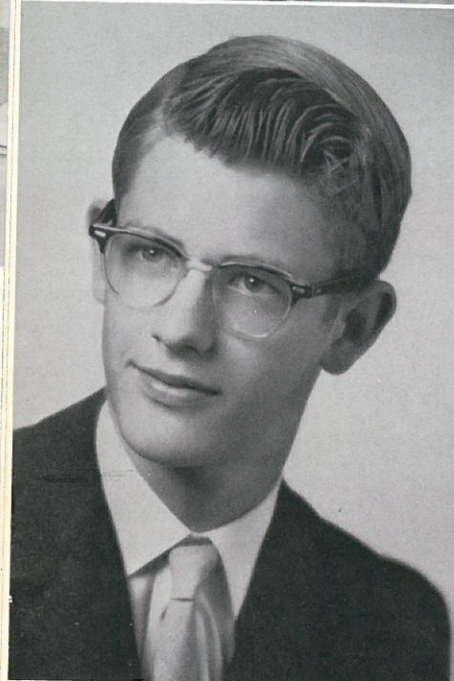

GRAHAM CROSS—Class Officer; SB Officer; Annual Staff; Brass Sextette; Harvester Staff; District Soloist; Basketball; Tennis; Dramatics; Student Council; Mathematics Contest; Boys' State; Trumpet Trio; Band; Choir.



KATHY SCHROEDER—FHA Executive Council; Triple Trio; FHA; Yell Leader and Queen; Girls' Red-R; FHA Homemaker's Degree; Pep Club; Band; Choir.

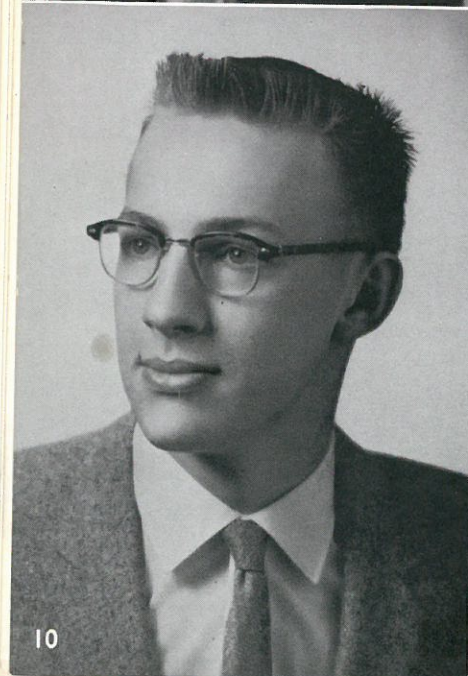

GERALD BRAUN — Basketball; Football; Boys' Red-R; Dramatics; Mathematics Contest; Band; Science Club.



LINDA WELLSANDT—FHA Executive Council; Triple Trio; FHA; Drum Majorette; Harvester Staff; Clarinet Quartet; District Soloist; Tennis; Girls' Red-R; Dramatics; Student Council; Typing Contest; FHA Homemaker's Degree; Pep Club; Girls' State; Band; Choir; All-State Chorus; Dance Band.

CHARLENE MILLER—FHA Executive Council; Triple Trio; Annual Staff; FHA; Majorette; Harvester Staff; Clarinet Quartet; District Soloist; Tennis; Girls' Red-R; Dramatics; Student Council; FHA Homemaker's Degree; Pep Club; GAA; Editor of Annual; President of Girls' Red-R; Band; Choir.

KERWIN ZIEMER—Annual Staff; FFA; Harvester Staff; Basketball; Baseball; Football; Boys' Red-R; FFA President; Student Council; Boys' State; FFA State Convention; Dramatics.

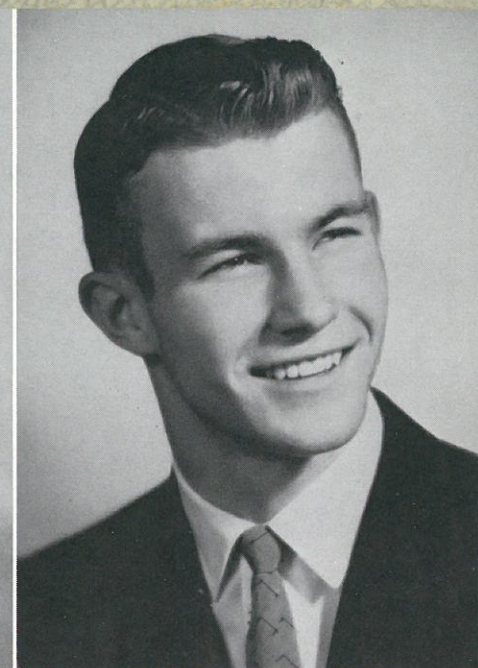

CHRISTINE HARDER—Triple Trio; FHA; Majorette; Pep Club; Dance Band; Science Club; Science Club Officer; All-State Band; Honor Band; Band; Choir; Dramatics.

FLOYD GERING—FFA; Brass Sextette; Track; Basketball; Football; Boys' Red-R; Student Council; Mathematics Contest; Science Club; Dance Band; Band; Science Club Officer.

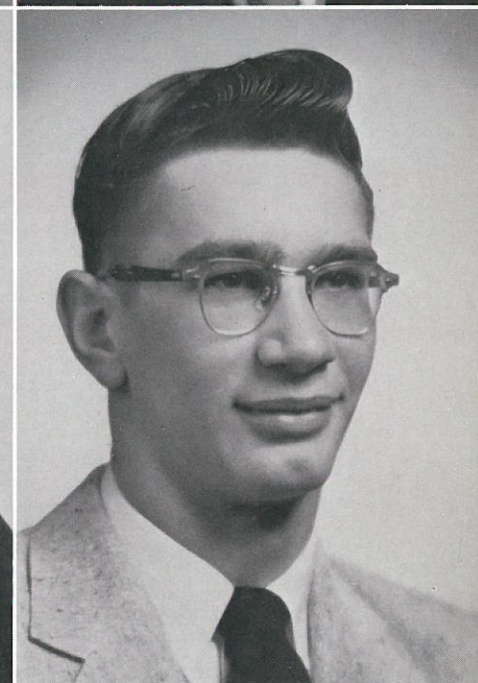

ROSANNE HULL—Class Officer; Annual Staff; FHA; Dramatics; Pep Club; Broncette Co-Captain; Choir; Homecoming Queen.

RON KNIGHT—Class Officer; Annual Staff; Harvester Staff; Track; Basketball; Football; Boys' Red-R; Plays; Boys' State.





5 of these  
 been pur  
 by myself  
 in the m  
 Class sc  
 have a c  
 am plac  
 frames w  
 on file  
 at any f  
 should be  
 Alumni V  
 Those I  
 can be u  
 the disc  
 the Ritz  
 High Scho  
 ni Associ  
 I hereby  
 to the R  
 H.S.  
 A.A.



these  
 the scr  
 ing the  
 1980 ou  
 The scr  
 sist of  
 for eac  
 thru ye  
 banquet  
 s start  
 in 1955  
 our  
 50th  
 year  
 of  
 RHS.  
 Roy  
 Gilson  
 1909



CURTIS GERING—Class Officer;  
 Band Officer; FFA; Brass Quartet;  
 Harvester Staff; Basketball; Foot-  
 ball; Boys' Red-R; Dramatics; Stu-  
 dent Council; Boys' State; Choir  
 Officer; Choir; Boys' Quartet; Boys'  
 Red-R Officer; Band.

NANCY ARTZ—FHA; Harvester  
 Staff; FHA Homemaker's Degree;  
 Pep Club; GAA Officer; Broncette  
 Co-Captain; Band; GAA; Class Of-  
 ficer.

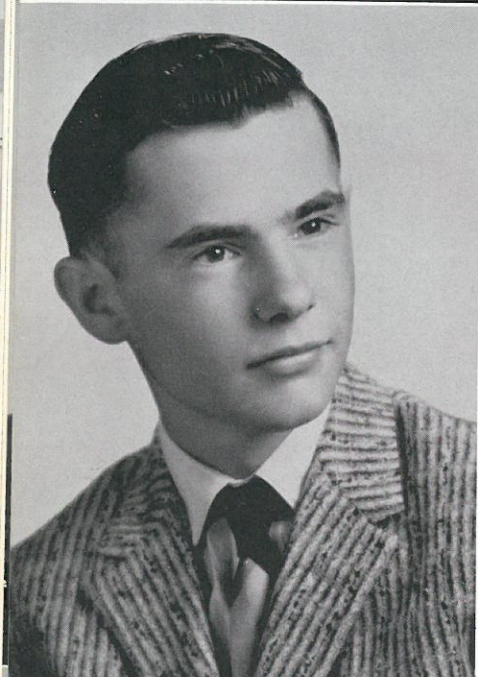

MARVIN FACKLER—FFA; Dra-  
 matics; FFA Parliamentary Procedure  
 Contest; FFA Officer; Snow Ball  
 King.

GEORGENE THOE—Class Officer;  
 Band Officer; FHA Executive Coun-  
 cil; FHA; Harvester Staff; Dra-  
 matics; Student Council; F H A  
 Homemaker's Degree; Pep Club;  
 GAA; GAA Officer; Band; Choir;  
 McCalls Fashion Teen Board Mem-  
 ber.

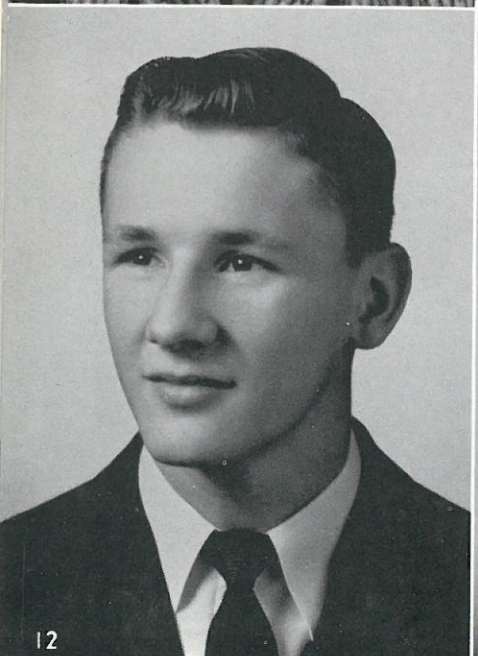

DANIEL SHROLL—Class Officer;  
 SB Officer; Annual Staff; Track;  
 Basketball; Baseball; Football; Boys'  
 Red-R; Student Council; Boys' State;  
 Choir.

JULIE ELLIOTT—Class Officer;  
 SB Officer; Annual Staff; FHA;  
 Majorette; Harvester Staff; Saxo-  
 phone Quartet; Tennis; Yell Leader;  
 Girls' Red-R; Dramatics; Student  
 Council; Pep Club; Band; Dance  
 Band; Choir; Pep Club Officer;  
 Girls' Red-R Officer.

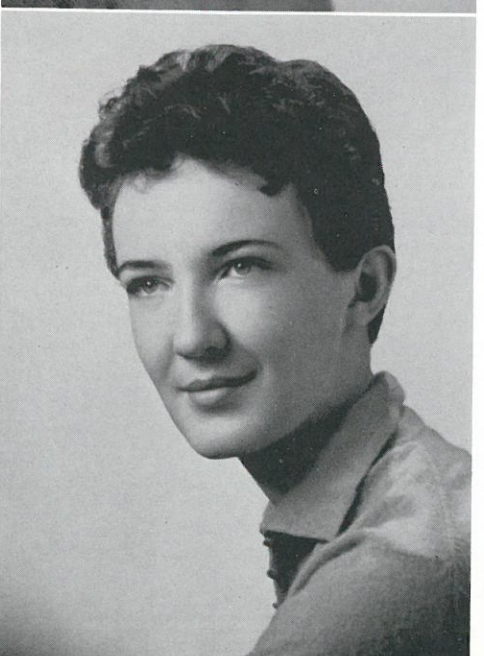

PATRICIA RUMMER—Triple Trio;  
 FHA; Dramatics; Typing Contest;  
 Pep Club; GAA; French Horn Quar-  
 tet; Band; Choir; Choir Officer.

RICHARD WILHELM—SB Of-  
 ficer; Harvester Staff; Basketball;  
 Dramatics.

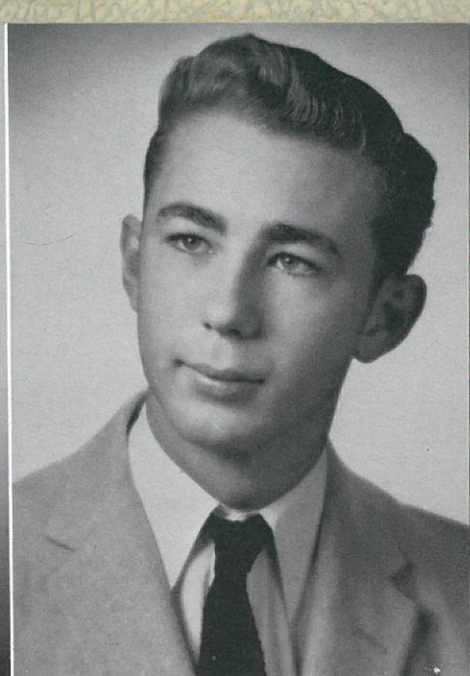

ELINOR KLETTKE — FHA; Pep  
 Club; GAA; Band.

ROBERT DERR—Annual Staff;  
 Harvester Staff; Dramatics; Choir;  
 Band; Science Club.

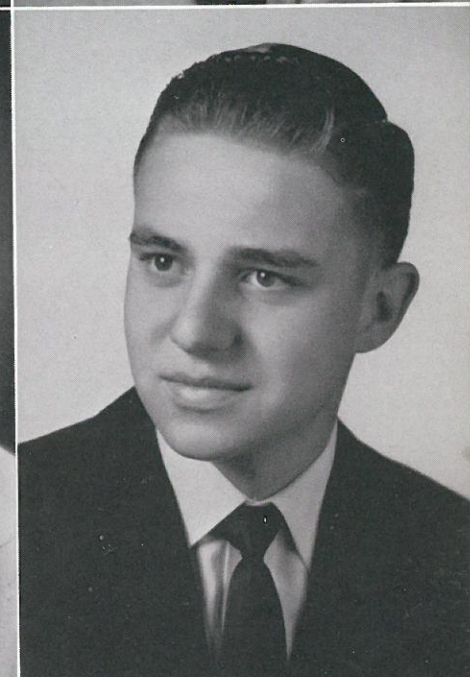

LAURA ILS—FHA Executive Coun-  
 cil; Annual Staff; FHA; Harvester  
 Staff; Girls' Red-R; Student Coun-  
 cil; FHA Homemaker's Degree; Pep  
 Club; GAA; Broncette; Band; Choir;  
 Song Leader; Snow Ball Princess.

CHRIS GREENWALT—FFA.

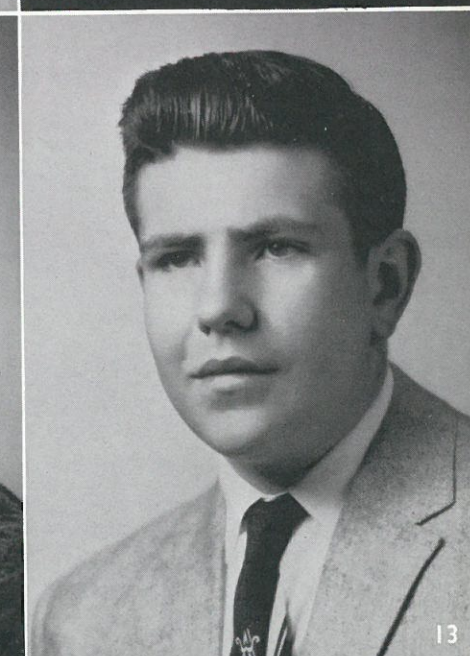
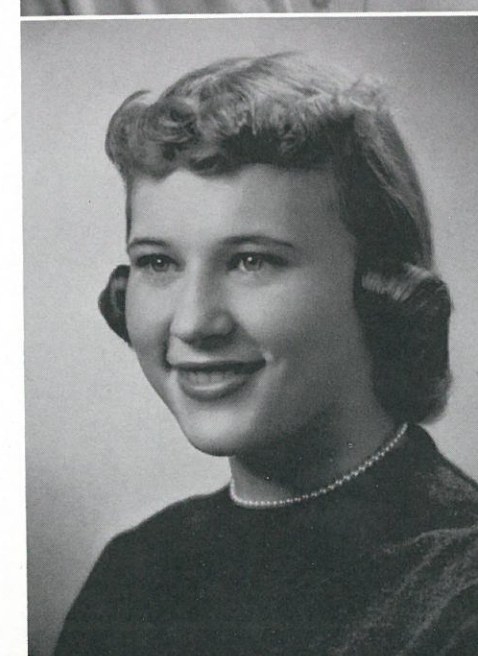



5 of the  
been pur  
by mysel  
in the m  
Class sc  
have a c  
am placi  
frames w  
on file  
at any f  
should b  
Alumni V  
Those I  
can be ut  
the disc  
the Ritz  
High Scho  
ni Associ  
I hereby  
to the R.  
H.S.  
A.A.



these  
the scr  
ing the  
1980 ou  
The scr  
sist of  
for eac  
thru ye  
banquet  
s start  
in 1955  
our

50th  
year  
of  
RHS.

Roy  
Gilson  
1909

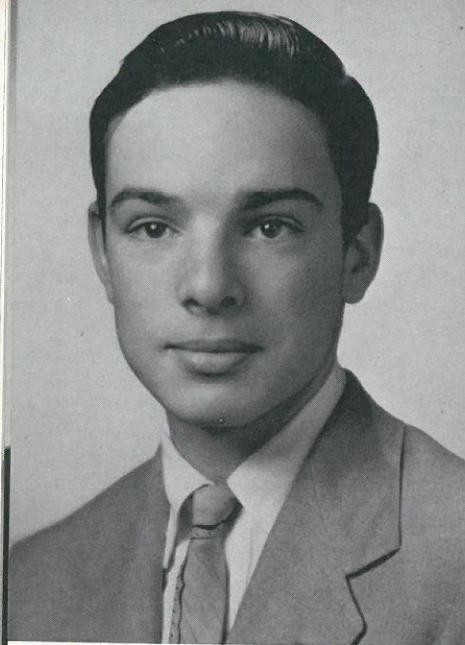

WINSTON REIMERS — Baseball;  
FFA.

CAROLE CARTER—Band; FHA.

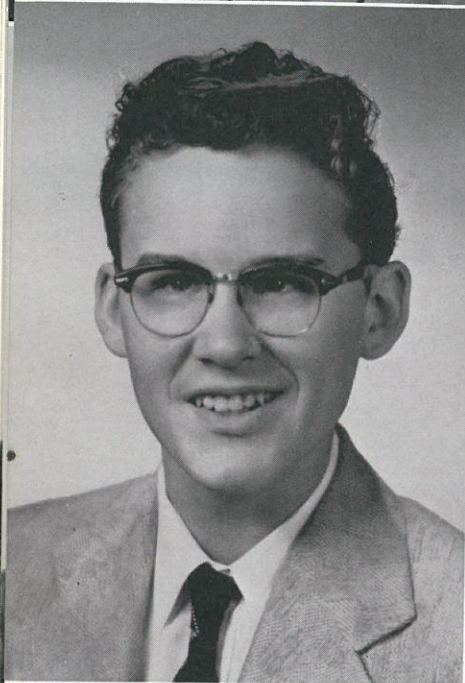

DUANE KOCH

LYNNE ROPER—FHA; Pep Club.



LARRY SCHROEDER

YVONNE KNUTH—Band Officer;  
FHA Executive Council; Annual  
Staff; FHA; Harvester Staff; FHA  
Homemaker's Degree; Pep Club;  
GAA; GAA Officer; Band; Choir.



SHIRLEY MILLER—FHA Executive  
Council; FHA; Dramatics; Student  
Council; FHA Homemaker's De-  
gree; Pep Club; GAA; Red Cross;  
FHA President; Snow Ball Queen.

HARVEY KOEPLIN — Harvester  
Staff; Dramatics; Junior Red Cross;  
Band; Football Scorekeeper.

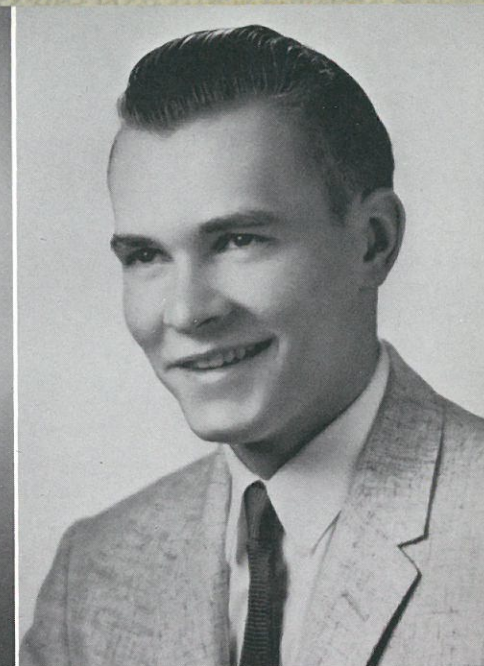

DIANNE HEBARD—Annual Staff;  
FHA.

WAYNE KOCH—Baseball.

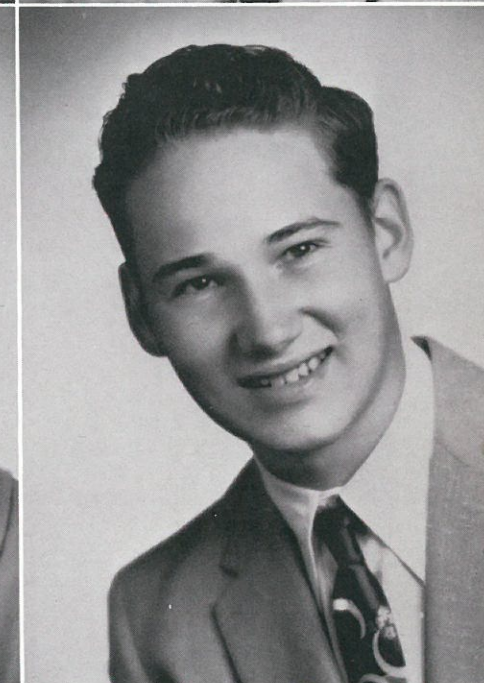

CATHERINE BAUMANN — FHA  
Executive Council; FHA; Brass Sex-  
tette; Tennis; Girls' Red-R; FHA  
Homemaker's Degree; Pep Club;  
FHA State Homemaker's Degree;  
Junior Red Cross.

HAROLD KOCH — FFA; Basket-  
ball; Football; FFA Public Speak-  
ing Contest.

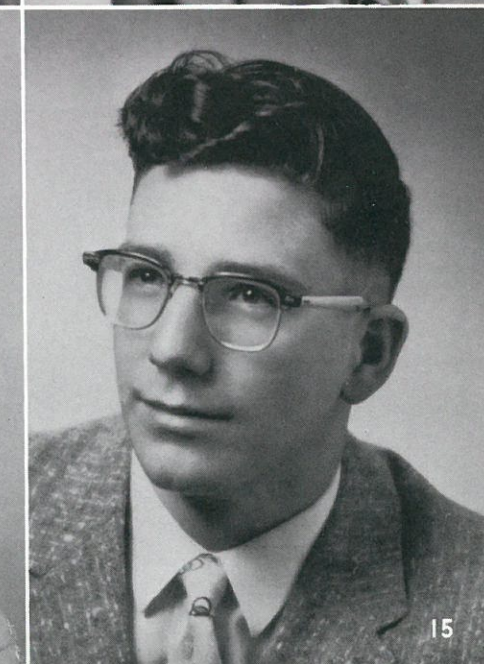



5 of the  
been pur  
by mysel  
in the m  
Class sc  
have a c  
am placi  
frames w  
on file  
at any f  
should b  
Alumni V  
Those I  
can be u  
the disc  
the Ritz  
High Scho  
ni Assoc  
I hereby  
to the R  
H.S.  
A.A.



these  
the scr  
ing the  
1980 ou  
The scr  
sist of  
for eac  
thru ye  
banquet  
s start  
in 1955  
our  
50th  
year  
of  
RHS.

Roy  
Gilson  
1909



JOANNE WAGNER — Class Of-  
ficer; FHA Executive Council; An-  
nual Staff; FHA; Majorette; Har-  
vester Staff; Saxophone Quartet;  
Dramatics; FHA Homemaker's De-  
gree; Pep Club; Band; Dance Band.



ALICE MELCHER — FHA; Dra-  
matics; FHA Homemaker's Degree;  
Pep Club; GAA.



JUDY THAUT — SB Officer; Band  
Officer; Triple Trio; FHA; Ma-  
jorette; Harvester Staff; District  
Soloist; Yell Leader; Girls' Red-R;  
Student Council; Pep Club; Bron-  
ette; Band; Choir.



GAIL TELECKY — Band Officer;  
Annual Staff; Pep Club; Broncette;  
Band; Choir.



JANICE JAEGER — FHA Executive  
Council; FHA Officer; Triple Trio;  
FHA; Annual Staff; Harvester  
Staff; District Soloist; Song Leader;  
Girls' Red-R; Pep Club; Pep Club  
Officer; GAA; Choir.

KAREN SCHWISOW — Class Of-  
ficer; FHA Executive Council; Triple  
Trio; Annual Staff; FHA; Harvester  
Staff; Clarinet Quartet; District  
Soloist; Tennis; Yell Leader; Girls'  
Red-R; Dramatics; Student Council;  
FHA Homemaker's Degree; Pep  
Club; GAA; Broncette; Band; Choir;  
Snow Ball Princess; Homecoming  
Princess.



JANE PHILLIPS — Class Officer;  
FHA Executive Council; Triple  
Trio; Annual Staff; FHA; Harvester  
Staff; District Soloist; FHA Home-  
maker's Degree; Pep Club; Girls'  
State; French Horn Quartet; Band;  
Choir Accompanist; Science Club  
Officer; Science Club; Merit Scholar-  
ship semi-finalist; Dramatics.



CHARLOTTE HAIGHT — Class Of-  
ficer; FHA Executive Council; FHA;  
Harvester Staff; FHA Homemaker's  
Degree; Pep Club; GAA; Science  
Club; FHA Demonstration; State  
Homemaker's Degree; National  
Merit Scholarship Qualifying Test  
Semi-Finalist.



KATHLEEN HIRNING — FHA;  
Pep Club; Choir.



GRACE BRANTINGHAM — Class  
Officer; FHA; Harvester Staff; FHA  
Homemaker's Degree; Pep Club;  
Broncette.



5 of the  
been pur  
by mysel  
in the m  
Class sc  
have a c  
am plac  
frames w  
on file  
at any f  
should b  
Alumni V  
Those I  
can be u  
the disc  
the Ritz  
High Scho  
ni Assoc  
I hereby  
to the R  
H.S.  
A.A.

these  
the scr  
ing the  
1980 ou  
The scr  
sist of  
for eac  
thru ye  
banquet  
s start  
in 1955  
our  
50th  
year  
of  
RHS.  
Roy  
Gilson  
1909

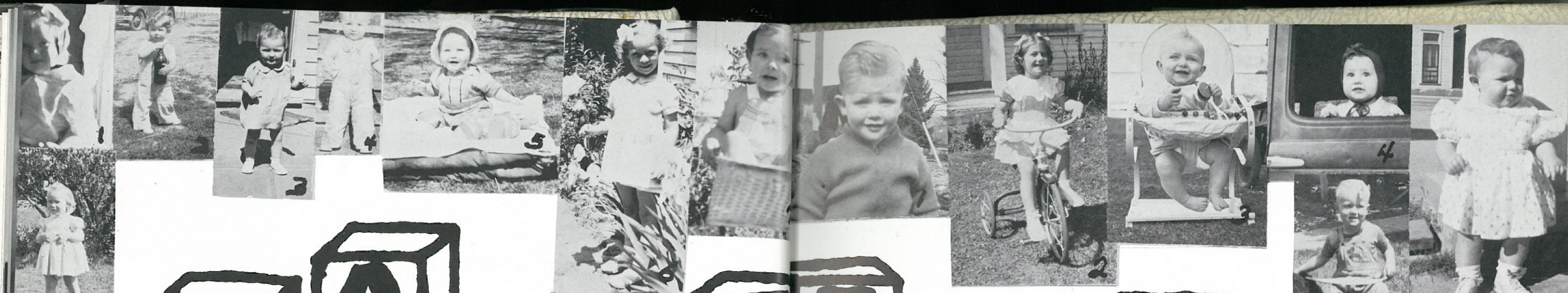

# BABY'S IN A P

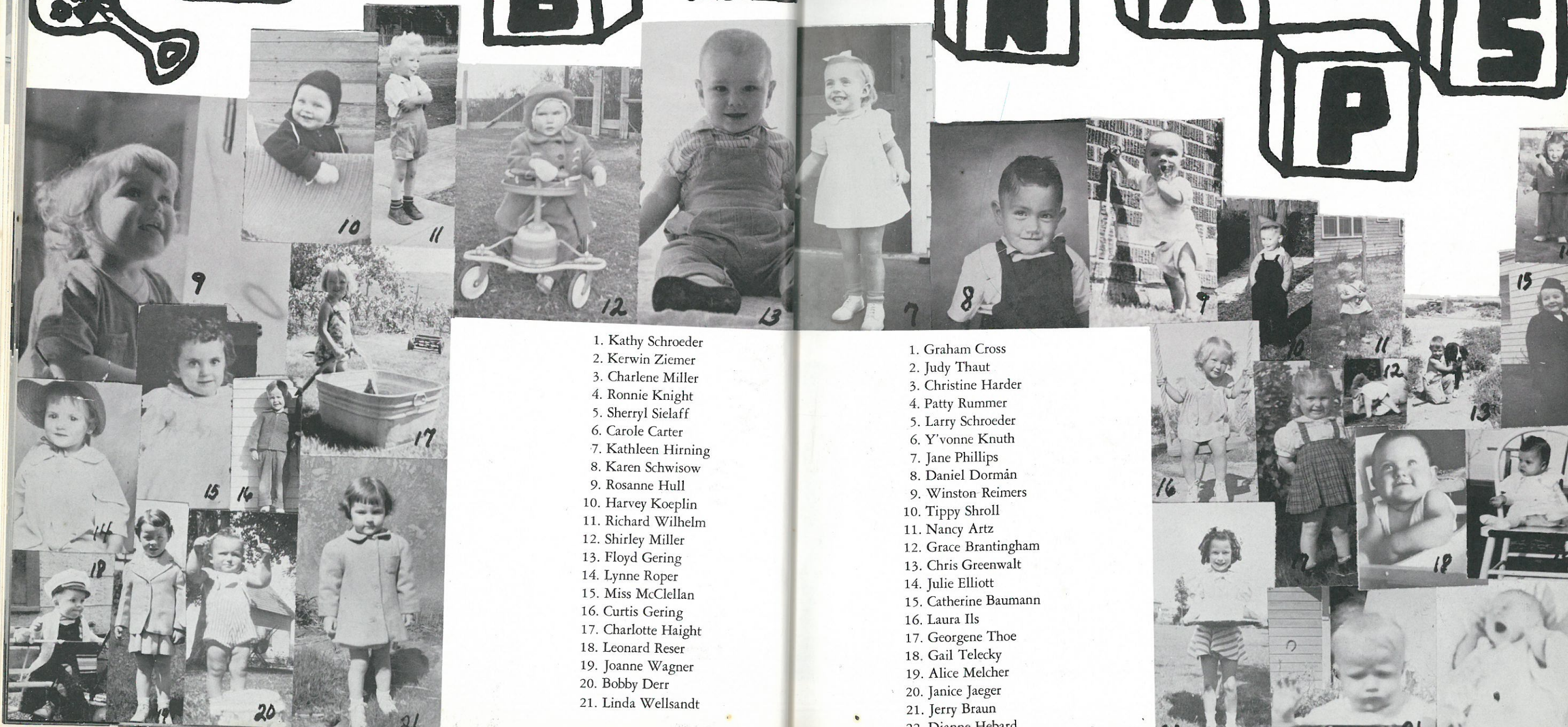

1. Kathy Schroeder
2. Kerwin Ziemer
3. Charlene Miller
4. Ronnie Knight
5. Sherryl Sielaff
6. Carole Carter
7. Kathleen Hirning
8. Karen Schwisow
9. Rosanne Hull
10. Harvey Koeplin
11. Richard Wilhelm
12. Shirley Miller
13. Floyd Gering
14. Lynne Roper
15. Miss McClellan
16. Curtis Gering
17. Charlotte Haight
18. Leonard Reser
19. Joanne Wagner
20. Bobby Derr
21. Linda Wellsandt

1. Graham Cross
2. Judy Thaut
3. Christine Harder
4. Patty Rummer
5. Larry Schroeder
6. Y'vonne Knuth
7. Jane Phillips
8. Daniel Dormán
9. Winston Reimers
10. Tippy Shroll
11. Nancy Artz
12. Grace Brantingham
13. Chris Greenwalt
14. Julie Elliott
15. Catherine Baumann
16. Laura Ils
17. Georgene Thoe
18. Gail Telecky
19. Alice Melcher
20. Janice Jaeger
21. Jerry Braun
22. Dianne Hebard



5 of the  
been pur  
by mysel  
in the m  
Class sc  
have a c  
am placi  
frames w  
on file  
at any f  
should b  
Alumni V  
Those I  
can be u  
the disc  
the Ritz  
High Sch  
ni Assoc  
I hereby  
to the R  
H.S.  
A.A.



these  
the scr  
ing the  
1980 ou  
The scr  
sist of  
for eac  
thru ye  
banquet  
s start  
in 1955  
our  
50th  
year  
of  
RHS.  
Roy  
Gilson  
1909



Class picnic at Moses Lake

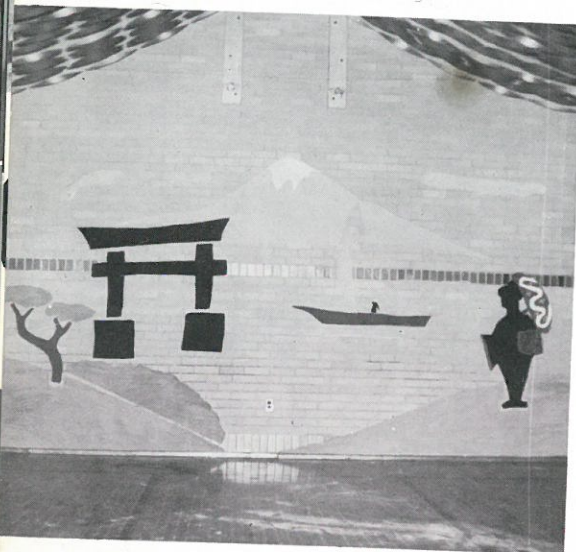

Wall Scene, Junior Prom  
"SAYONARA"

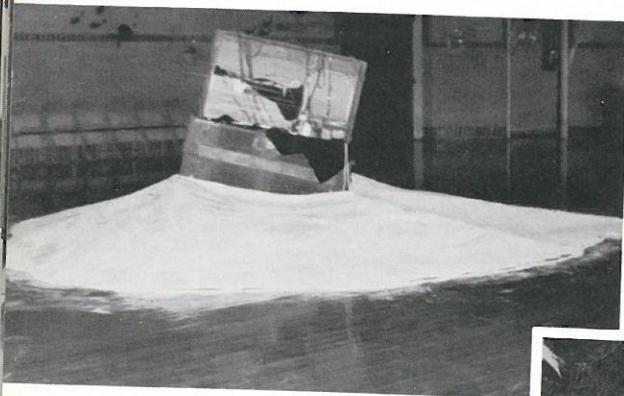

Senior Ball, "EBB TIDE"

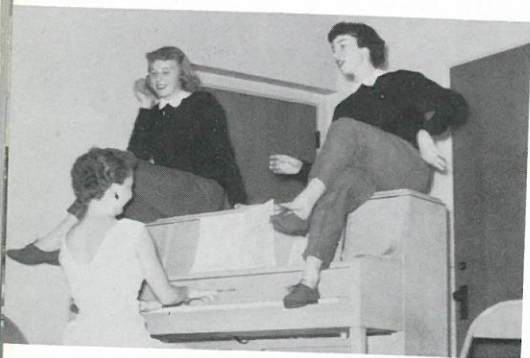

Skit at Football Banquet

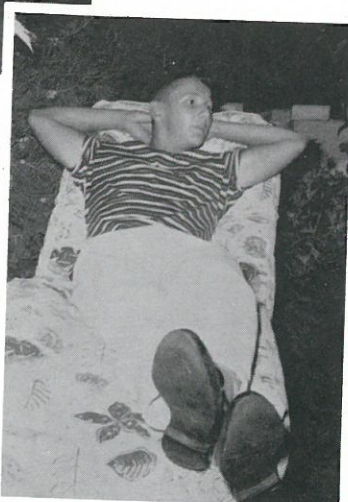

Senior Class President

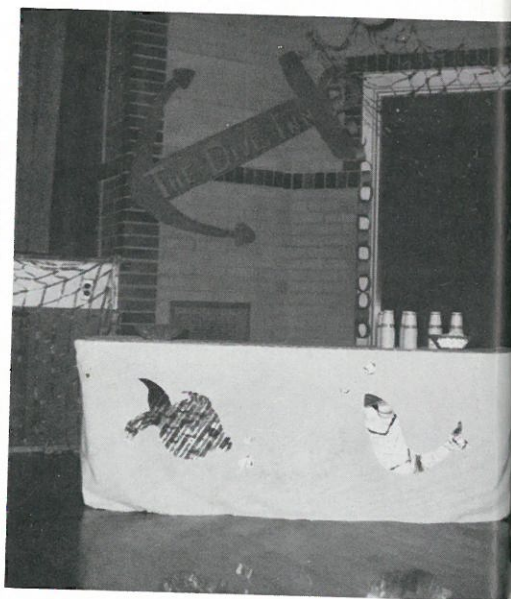

Senior Ball—1958

## Senior . . . Activities



Junior Prom—1958



Skit during basketball

## Class of 1959



Senior Boys



During the noon hour

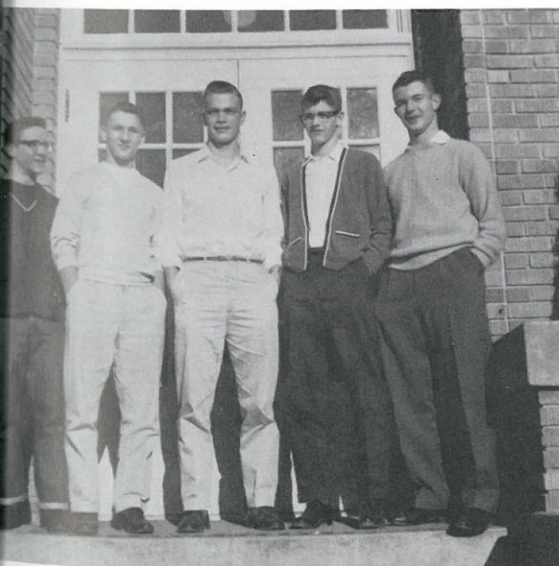

Boys' Staters



Senior Girls

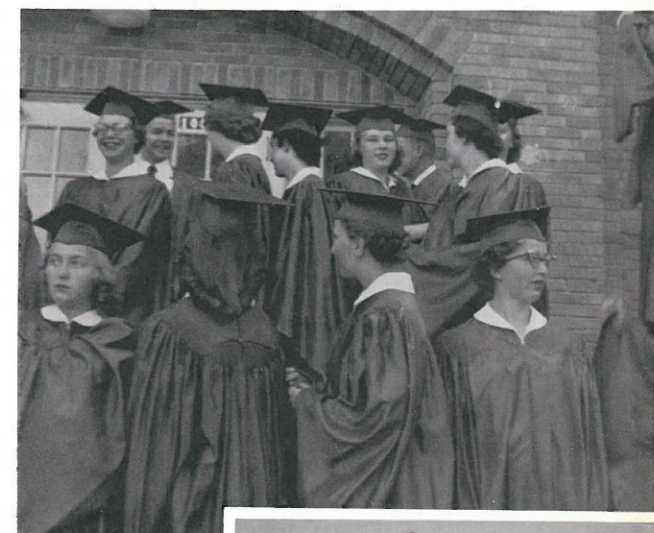

"It won't be long!"



The end of a Royal Day!



Girls' Staters



5 of the  
been pur  
by mysel  
in the m  
Class sc  
have a c  
am plac  
frames w  
on file  
at any f  
should b  
Alumni V  
Those I  
can be u  
the disc  
the Ritz  
High Sch  
ni Assoc  
I hereby  
to the R  
H.S.  
A.A.



these  
the scr  
ing the  
1980 ou  
The scr  
sist of  
for eac  
thru ye  
banquet  
s start  
in 1955  
our  
50th  
year  
of  
RHS.  
Roy  
Gilson  
1909

*Best All Around*



KATHY  
SCHROEDER

GRAHAM  
CROSS

*Friendliest*



RON KNIGHT LAURIE ILS

*Wittiest*



JANICE  
JAEGER

JERRY  
BRAUN

CHARLENE  
MILLER

JIP  
SHROLL

*Most Talkative*

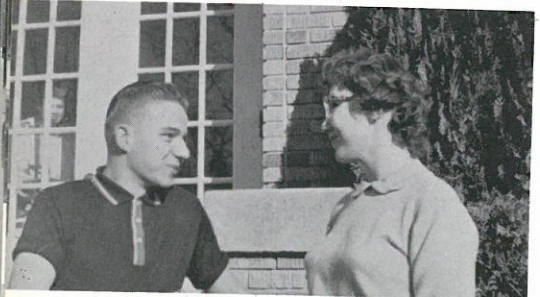

SHIRLEY  
MILLER

BOB  
DERR

JULIE  
ELLIOTT

LEONARD  
RESER

*Teacher's Favorites*



JANE PHILLIPS HARVEY KOEPLIN

# Who's Who

*Most Likely*

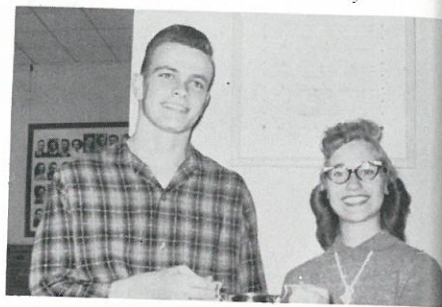

CURT GERING KAREN SCHWISO

*Most Sincere*



*Best Dancers*

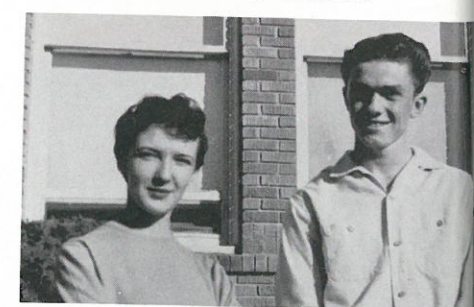

*Most Collegiate*

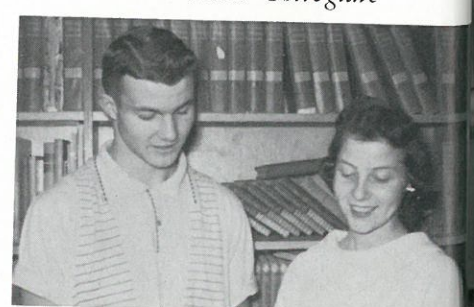

KERWIN ZIEMER GAIL TELECKY

# in the Class of 1959



*Our First Grade Pictures*

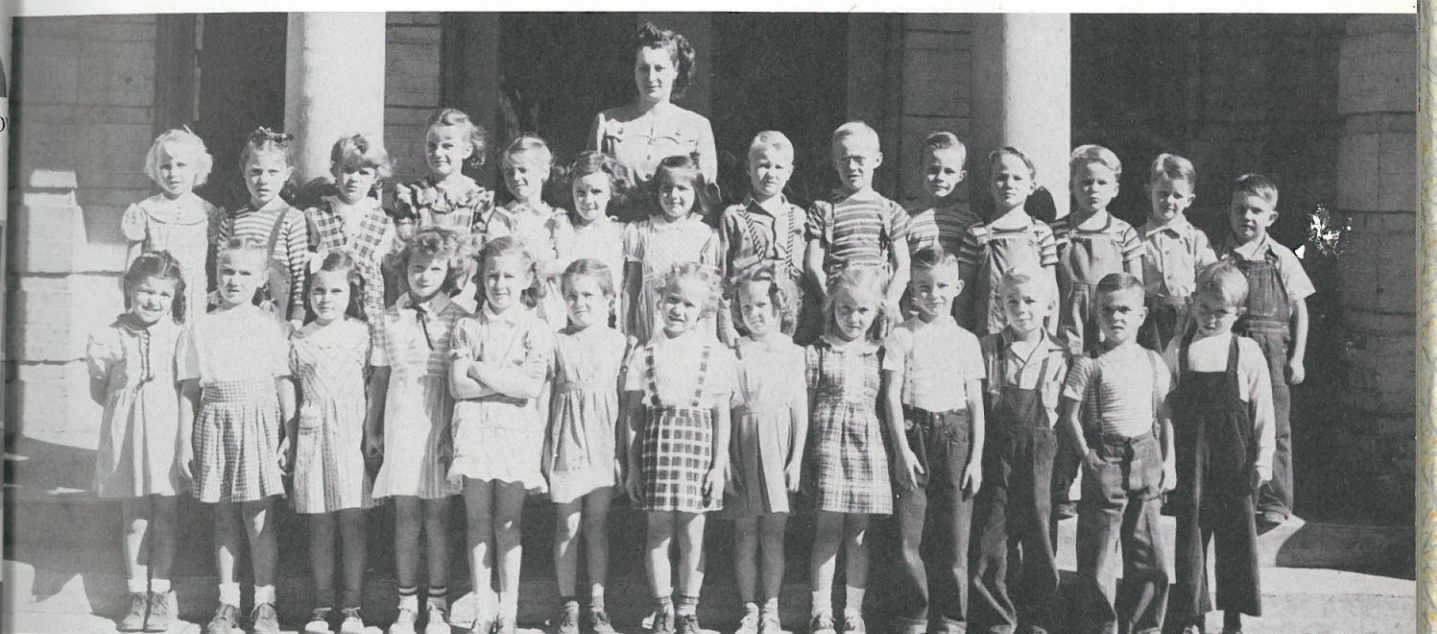

*Seniors Together for Twelve Years*





5 of the  
been pur  
by mysel  
in the m  
Class sc  
have a c  
am plac  
frames w  
on file  
at any f  
should be  
Alumni V  
Those I  
can be u  
the disc  
the Ritz  
High Scho  
ni Assoc  
I hereby  
to the R  
H.S.  
A.A.

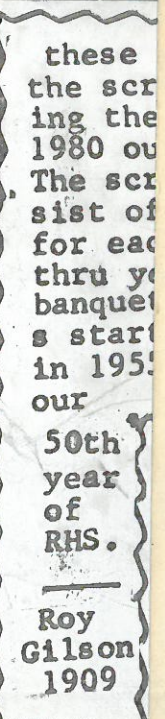

## A black and white oval portrait of a young man with dark hair, wearing a white shirt, a dark bow tie, and a dark suit jacket. He is looking directly at the camera with a neutral expression.

A black and white portrait of a young man with dark hair, wearing a tuxedo and a bow tie. He is looking directly at the camera with a neutral expression. The background is a plain, light-colored studio backdrop.

A black and white portrait of a middle-aged man with a receding hairline, wearing thick-rimmed glasses. He is dressed in a dark, textured suit jacket over a light-colored shirt and a dark tie with a repeating geometric pattern. The background is a plain, light-colored wall.

A black and white portrait of a middle-aged man with thinning hair, wearing thick-rimmed glasses, a patterned suit jacket, a white shirt, and a dark tie with white polka dots. He is smiling slightly and looking towards the camera. The background is a plain, light color.

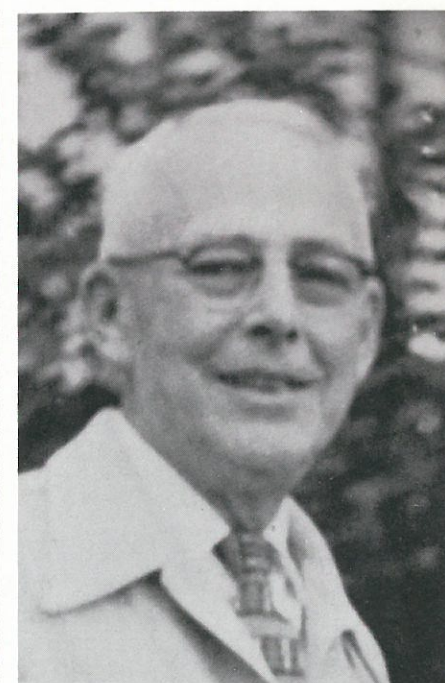

We would like to honor the class of 1909 by dedicating this page in our Kernel to them. Also, we'd like to thank the Alumni Association for their help in our years of DREAMS.



5 of the  
been pur  
by mysel  
in the m  
Class sc  
have a c  
am plac  
frames w  
on file  
at any f  
should b  
Alumni V  
Those I  
can be u  
the disc  
the Ritz  
High Sch  
ni Assoc  
I hereby  
to the R  
H.S.  
A.A.



these  
the scr  
ing the  
1980 ou  
The scr  
sist of  
for eac  
thru y  
banquet  
s start  
in 195  
our  
50th  
year  
of  
RHS.  
Roy  
Gilson  
1909

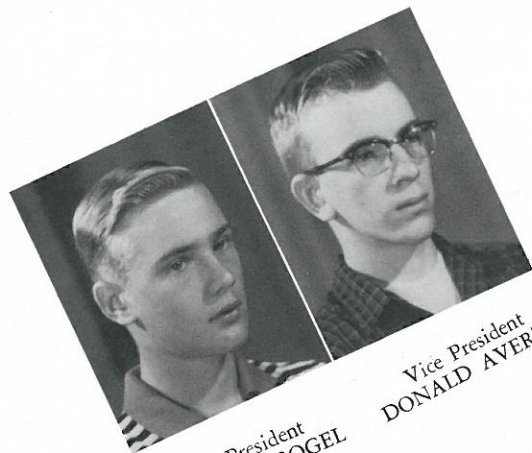

President  
STEVE ROGEL

Vice President  
DONALD AVERILL

## Class Officers



Treasurer  
DIANE CROSS

Secretary  
LEONA SCHRAG

## Juniors

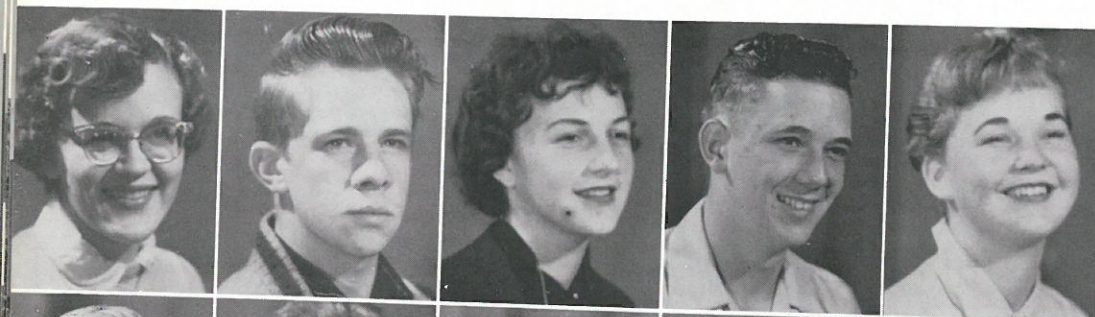

Carla Cassell  
Gary Templin  
Janice Knodel  
Mike Howell  
Louetta Dillon

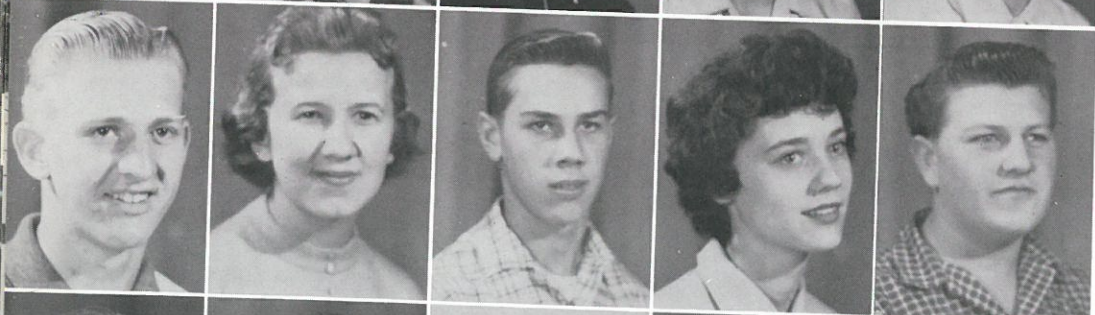

Leland Heimbigner  
Joyce Sauer  
Virgil Gering  
Linda Selcho  
Jimmy Knodel



Dona Rae Werner  
Gary Jantz  
Deanna Becker  
Vaughn Knuth  
Jeanette Clodius



Larry Gust  
Sandra Bonar  
Klaus Wiebe  
Mary Philp  
Harley Tschritter

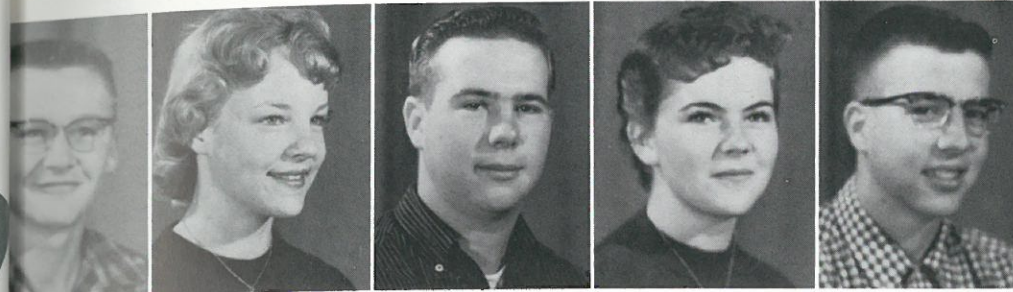

Bruce Telecky  
Mary Lynn Logsdon  
Max Webb  
Colleen Lindsay  
Steve Thiel

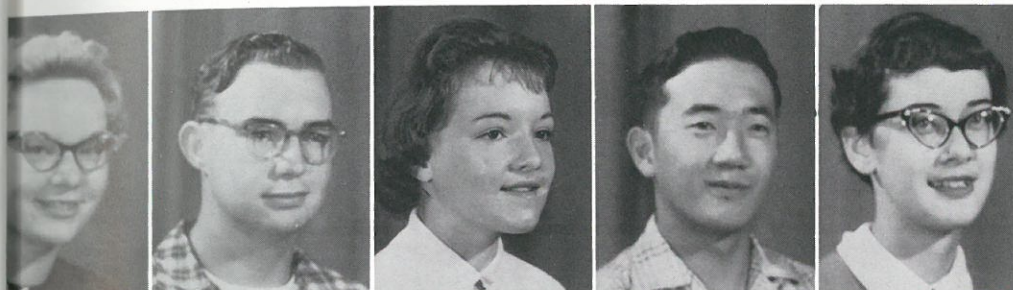

Barbara Schroeder  
Gene Schell  
Marsha Reimers  
Ted Matsushita  
Rochelle Pfannekuchen

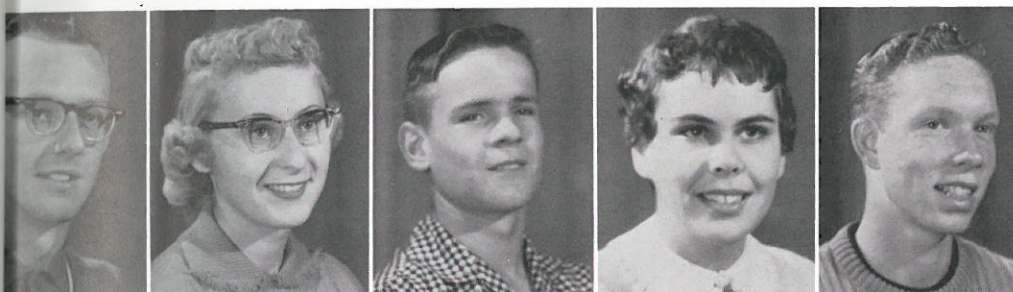

Don Wellsandt  
Sharon Pflugrath  
Don Anderson  
Kathy Kiehn  
Miles Athey



Faye Collier  
Dennis Schafer  
Sharon Roloff  
Richard Dillon  
Judy Blankenship



Dick Leisle  
Jeanette McRae  
John Magers  
Nancy Hebard  
Dallas Haag



5 of the  
been pur  
by mysel  
in the m  
Class sc  
have a c  
am placi  
frames w  
on file  
at any f  
should b  
Alumni V.  
Those I  
can be u  
the disc  
the Ritz  
High Sch  
ni Assoc  
I hereby  
to the R  
H.S.  
A.A.



these  
the scr  
ing the  
1980 ov  
The scr  
sist of  
for ea  
thru y  
banque  
s star  
in 195  
our  
50th  
year  
of  
RHS.

Roy  
Gilson  
1909



Before the make-up!

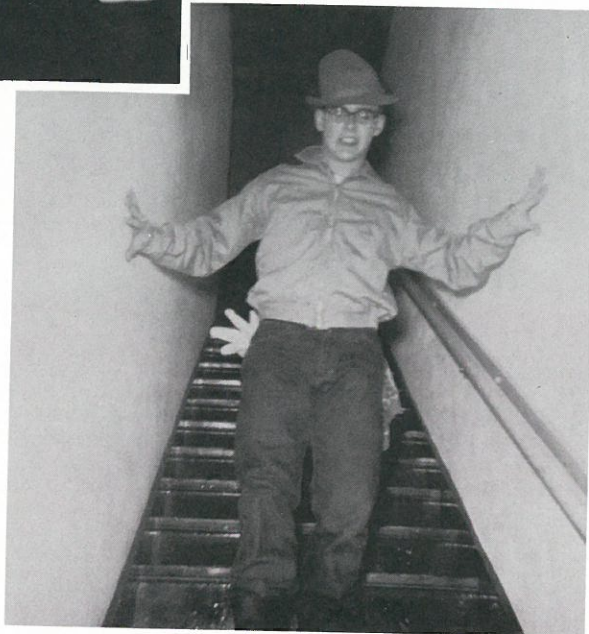

Farmer Gary??!



Junior's Advisor



I'll jump!?!?

My, how cozy!



## Junior Activities

## Class of 1960

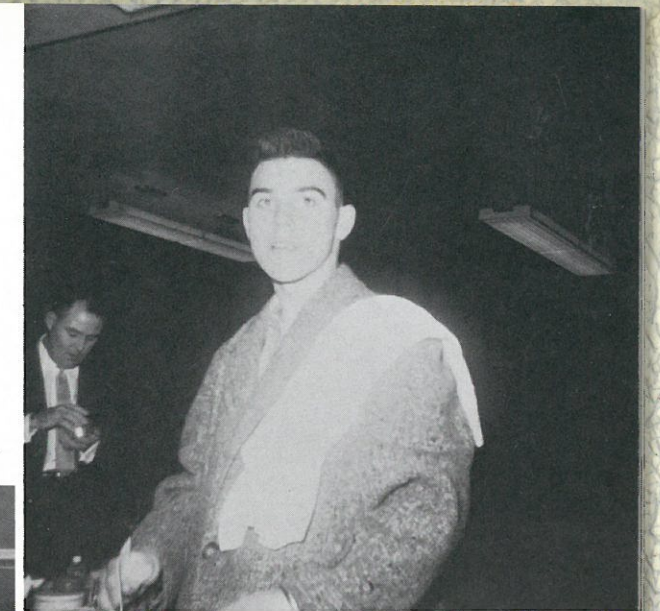

Larry before the play!



Play cast relaxing



All set?



All set to study!?!?



Thoughtful!?!?



Big discussion??



5 of the  
been pur  
by mysel  
in the m  
Class sc  
have a c  
am placi  
frames w  
on file  
at any f  
should b  
Alumni V  
Those I  
can be u  
the disc  
the Ritz  
High Sch  
ni Assoc  
I hereby  
to the R  
H.S.  
A.A.



these  
the sc  
ing the  
1980 o  
The sc  
sist o  
for ea  
thru y  
banque  
s star  
in 195  
our  
50th  
year  
of  
RHS.  
Roy  
Gilson  
1909

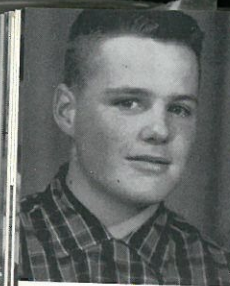

President  
BOB SCHOESSLER



Secretary-Treasurer  
MARY SLIPPER

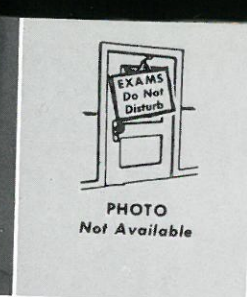

Vice President  
VAN MATSUSHITA

# Sophomores



Bill Richmond  
Elaine Thom

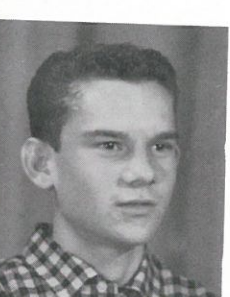
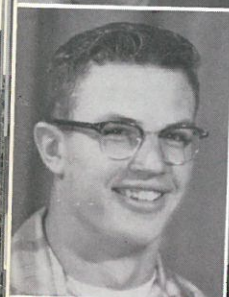

Dale Knuth  
Kay Braun  
David Steinmetz

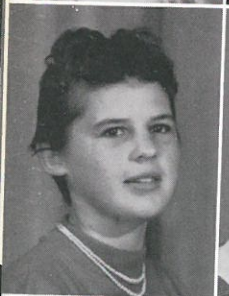

Laura Forcha  
Lynn Lesh  
Leslie Van Vleet  
Jim Hirning

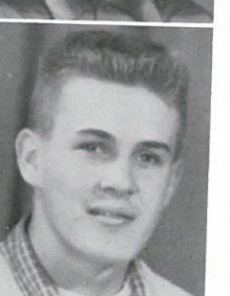

Roberta Telecky  
Jim Baumann  
Laura Wells  
Douglas Hille



Bucky Granberg  
Donna Kessler  
Tom Jones  
Sally Lightel  
Ronnie Reimann

Sue Collier  
Mitch Allert

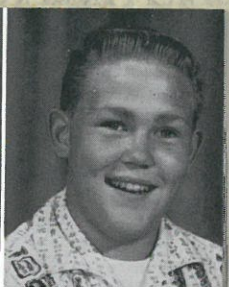

Sandra Grewell  
Orvis Kutschkau  
Patti Ketelsen



Kay Schrag  
Jerald Oberst  
Paula Pfannekuchen  
Leo Haemmelmann

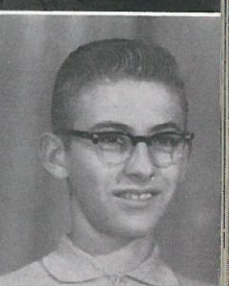
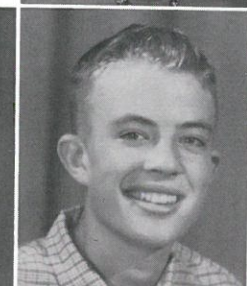

Jeanne Pfann  
John Oestrich  
Mary Lenhart  
Jimmy Schell  
Judy Jaeger

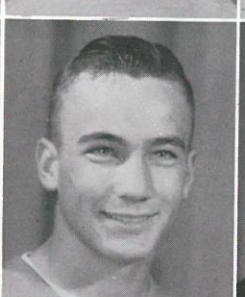
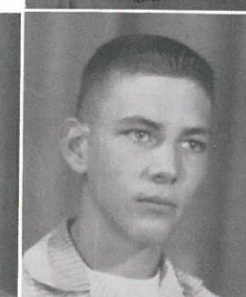

Mike Presto  
Marcine Gering  
Fred Moeller  
Dianne Smith  
Truman Wellsandt

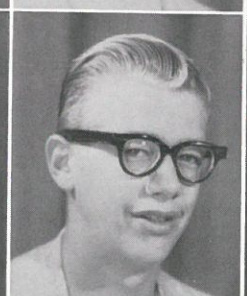
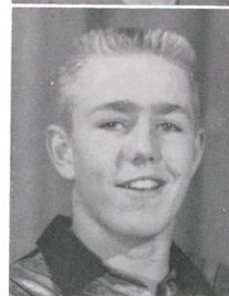

Elaine Vostral  
Richard Amen  
Connie Schuler  
Bill Danekas  
Dona Johansen

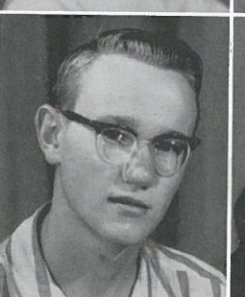
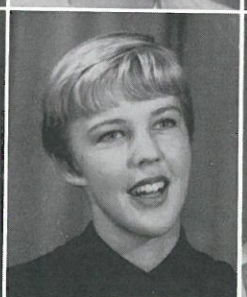
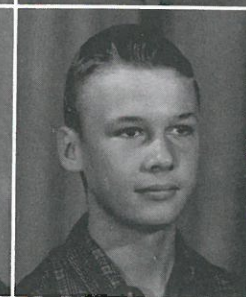

Lanny Roth  
Letha Lightbody  
Larry Koch  
LoAve Miller  
Tommy Thomas

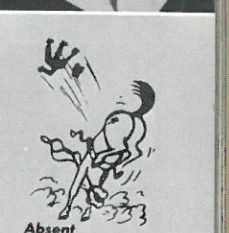



5 of the  
been put  
by myse  
in the  
Class so  
have a  
am plac  
frames  
on file  
at any  
should  
Alumni  
Those I  
can be  
the dis  
the Rit  
High Sch  
ni Assoc  
I hereby  
to the  
H.S.  
A.A.



these  
the so  
ing th  
1980  
The so  
sist  
for e  
thru  
banqu  
s sta  
in 19  
our  
50th  
year  
of  
RHS.

Roy  
Gilson  
1909

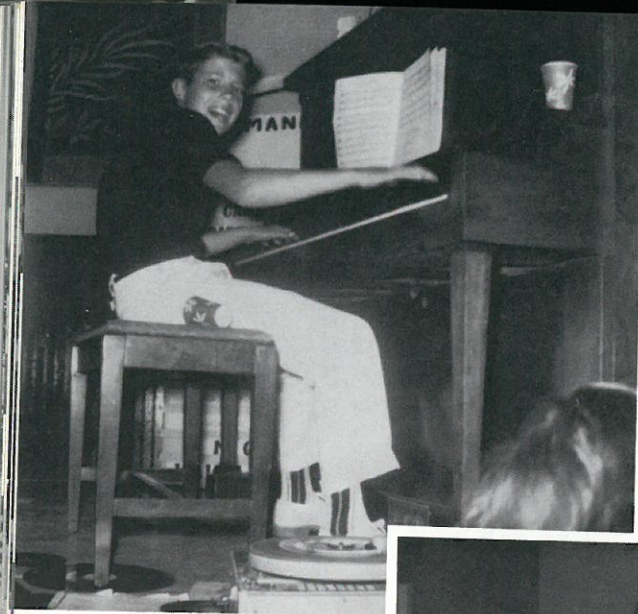

First class pianist??!



Aren't we sweet???



Football Banquet—Doug and Paula



# Sophomore Activities

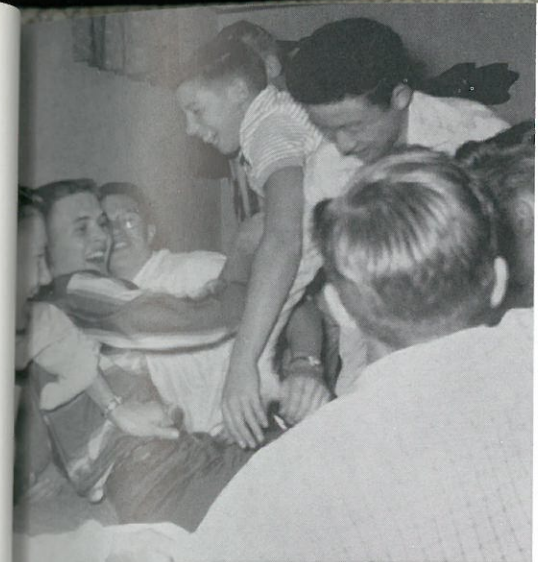

Sophomore boys



At the Football Banquet

# Class of '61



Ape call for Mitch!

Sophomore girls

Intermission at Senior Ball

Smile, everyone!

2 to 1—Good odds!

Stag line!?!

What's so interesting!?

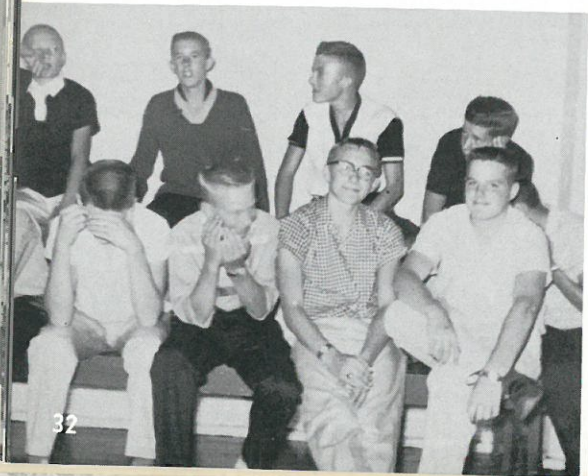



5 of the  
been pur  
by mysel  
in the m  
Class sc  
have a c  
am placi  
frames w  
on file  
at any f  
should b  
Alumni V  
Those I  
can be u  
the disc  
the Ritz  
High Sch  
ni Assoc  
I hereby  
to the R  
H.S.  
A.A.



these  
the sc  
ing th  
1980 o  
The sc  
sist o  
for ea  
thru y  
banque  
s star  
in 195  
our  
50th  
year  
of  
RHS.  
Roy  
Gilson  
1909

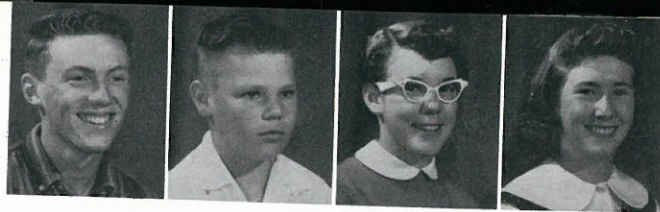

Marcus Reser  
Ricky Moore  
Kathy Eckhardt  
Tana Jones

## Freshmen



Ione Ragsdale  
Dale Van Fleet  
Brenda Nissen  
Dusty Van Fleet  
Linda Kirkendall  
Steve Sielaff



Dennis Kembel  
Janet Franks  
Tim Schrag  
Shirley Plugrath  
Dicky Eylander



Marcia Devine  
Dennis Deking  
Diane Koeplin  
Leland Lightbody  
Jerry Koch  
Larry Stanfield

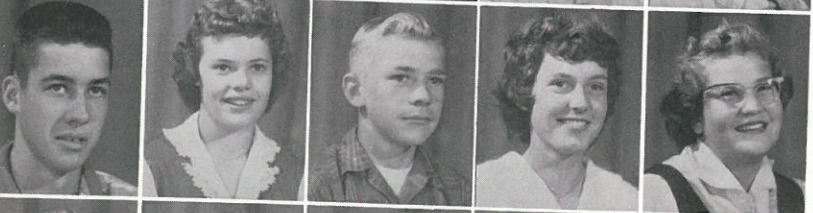

Dale Galbreath  
Beverly Kison  
Don Hennings  
Geneva Athey  
Janice Weber



Dennis Franz  
Linda Hebard  
Ricky Hanson  
Lois Gering  
Jim Meyer  
Sharon Templin



Terry Olson  
Rebecca Ho-Gland  
Walt Moeller  
Billy Anderson  
Judy Koch

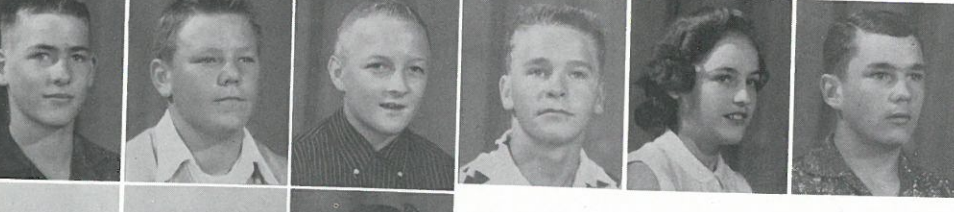

Brian Selcho  
Kent Smith  
Ronnie Danekas  
Jerry Dillon  
Letha Ho-Gland  
Dick Hand



Jane Fifield  
Jean Fifield  
Dennis Greenwalt



(1) Which hand is it in? (2) Conquerers and the conquered!! (3) Are we intruding?? (4) The fish biting?? (5) I could only find 1 snowshoe (6) She's my friend (7) Wasn't it funny, Floyd? (8) Won't they make darling fur coats?? (9) Caught in the act! (10) How was that step again?!? (11) What do you mean WE, whiteman?? (12) And if I'm elected!! (13) That station okay? (14) Full isn't it?? (15) Come on, SMILE!! (16) Cheap bubble gum (17) No, let me do it! (18) Girls, it's 3 A.M.



5 of the  
been pu  
by myse  
in the  
Class s  
have a  
am plac  
frames  
on file  
at any  
should  
Alumni  
Those I  
can be  
the dis  
the Rit  
High Sch  
ni Assoc  
I hereby  
to the  
H.S.  
A.A.



these  
the sc  
ing th  
1980 o  
The sc  
sist c  
for ea  
thru  
banque  
s star  
in 19  
our  
50th  
year  
of  
RHS.  
Roy  
Gilson  
1909

## R.H.S. Initiations



Girls' Red R



Boys' Red R



F.H.A.

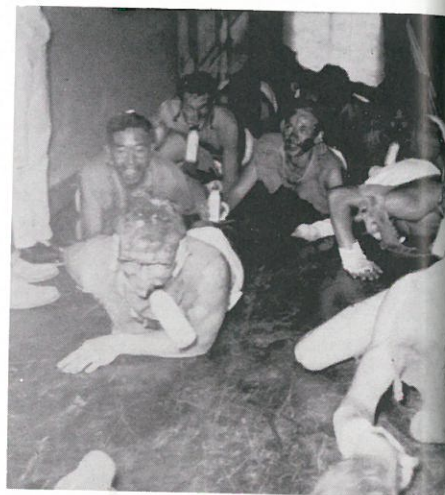

Senior Football Players

## Sports

Senior Basketball Players





5 of the  
been pu  
by myse  
in the  
Class s  
have a  
am plac  
frames  
on file  
at any  
should  
Alumni  
Those I  
can be  
the dis  
the Rit  
High Sc  
ni Asso  
I heret  
to the  
H.S.  
A.A.

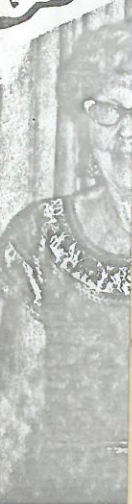

thes  
the s  
ing t  
1980  
The s  
sist  
for e  
thru  
banq  
s sta  
in 1  
our  
50th  
year  
of  
RHS  
Roy  
Gils  
190

## R.H.S. Football



TIP SHROLL  
Co-Captain



RON KNIGHT  
Co-Captain



GERALD BRAUN  
T

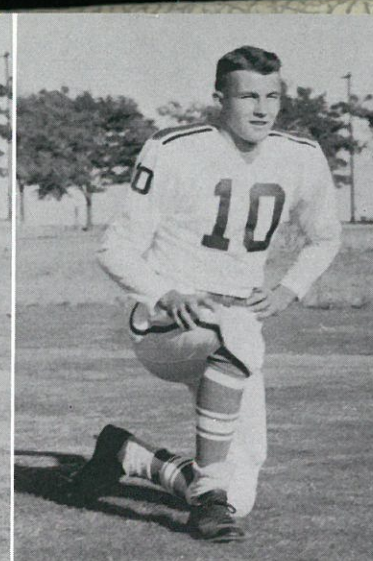

KERWIN ZIEMER  
RE

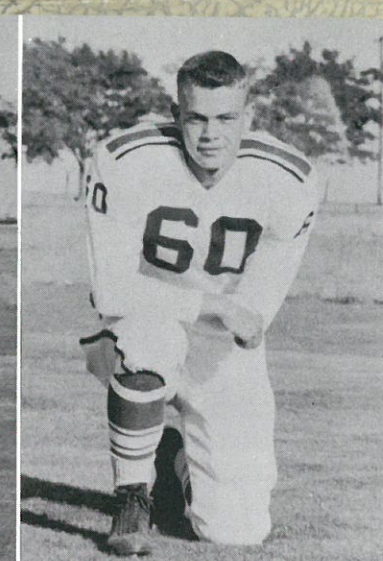

CURTIS GERING  
T

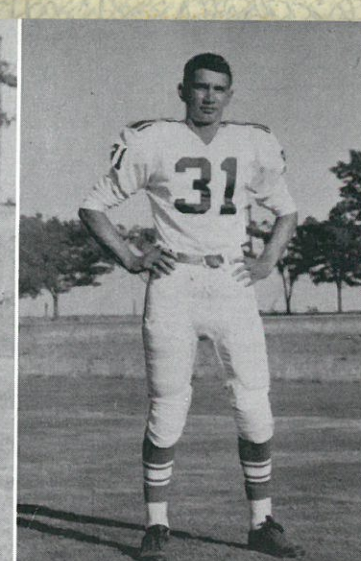

FLOYD GERING  
RHB

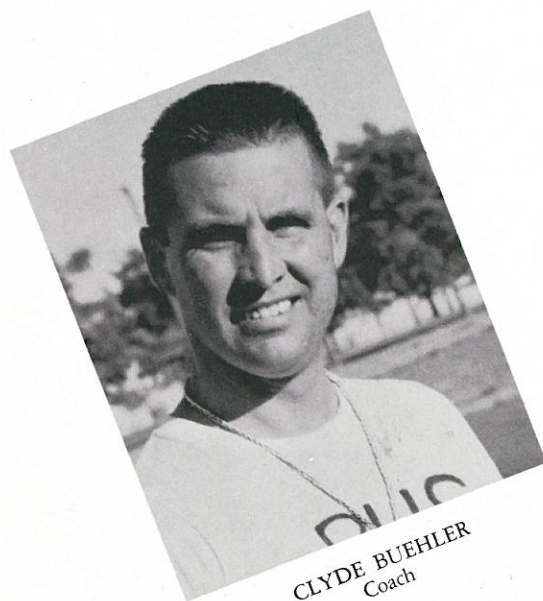

CLYDE BUEHLER  
Coach

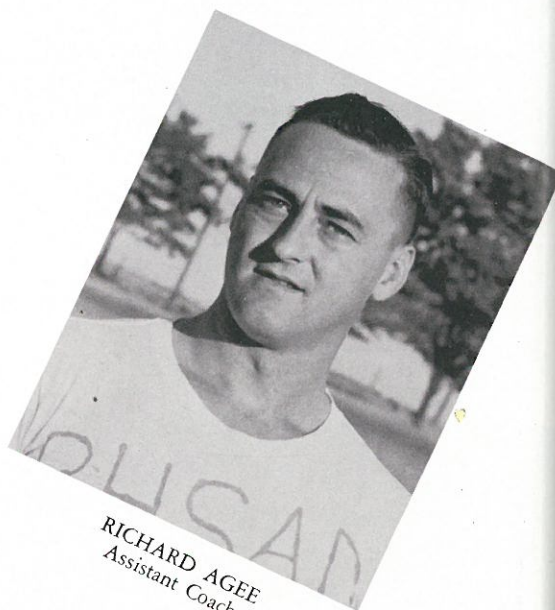

RICHARD AGEE  
Assistant Coach



LEONARD RESER  
FB

GARY JANTZ  
G

DON WELLSANDT  
LE

STEVE ROGEL  
C

DENNIS SCHAFER  
T

LYNN LESH  
RE

DALE KNUTH  
T

JOHN MAGERS  
G

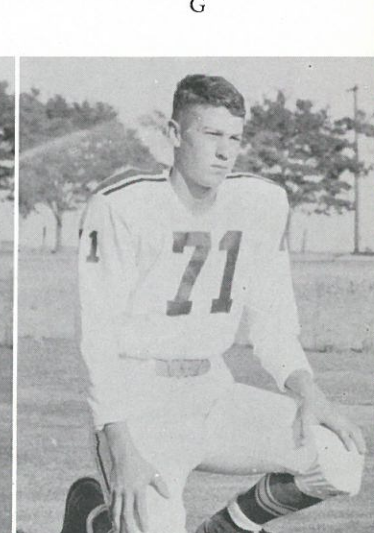
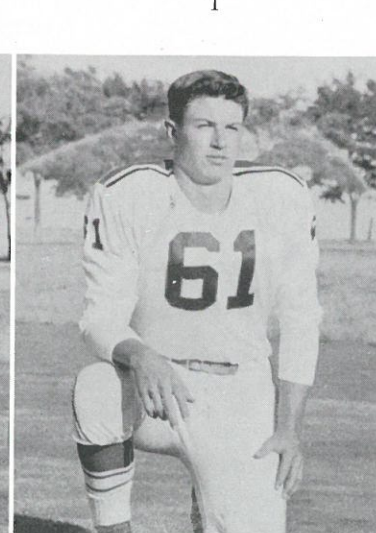
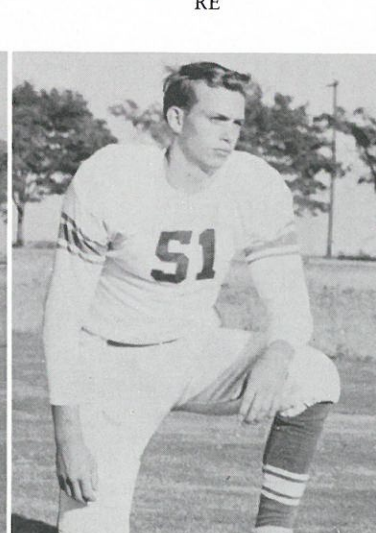
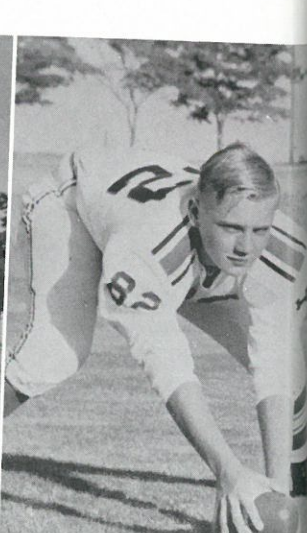
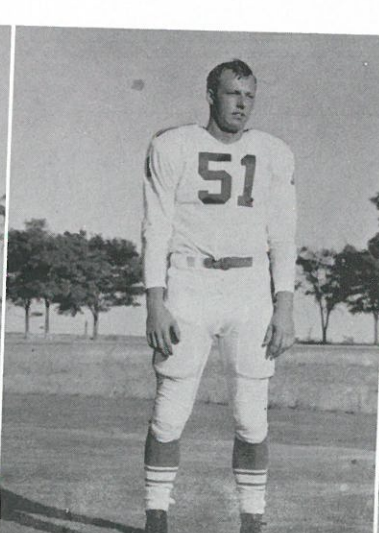
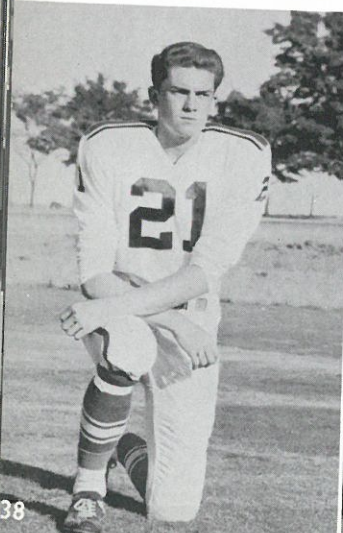



5 of t  
been p  
by mys  
in the  
Class  
have a  
am pla  
frames  
on fil  
at any  
should  
Alumni  
Those  
can be  
the di  
the Ri  
High S  
ni Ass  
I here  
to the  
H.S.  
A.A.

the  
the  
ing  
1980  
The  
sis  
for  
thr  
ban  
s s  
in  
our  
50  
ye  
of  
RH  
—  
Ro  
G11  
19

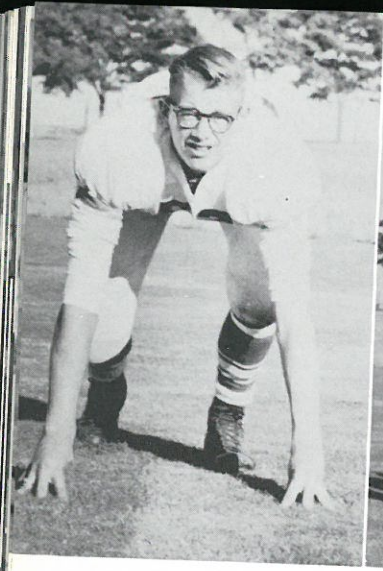

FRED MOELLER  
T

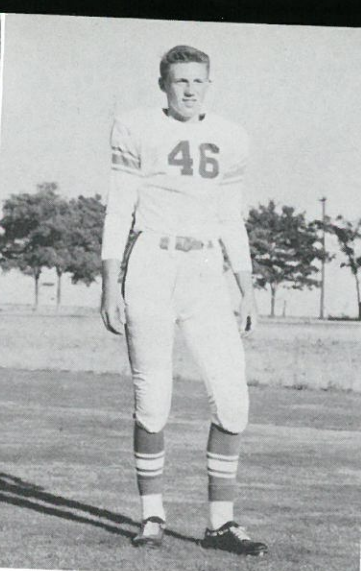

MARCUS RESER  
RHB

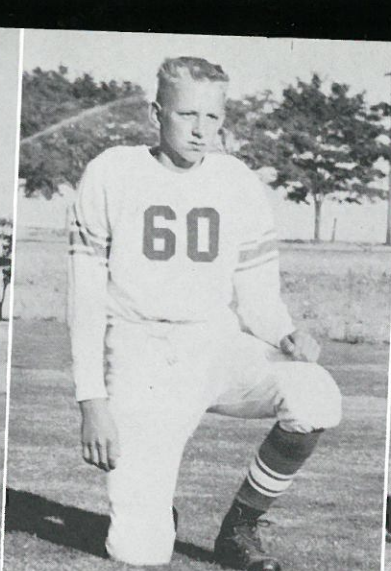

ORVIS KUTSCHKAU  
G

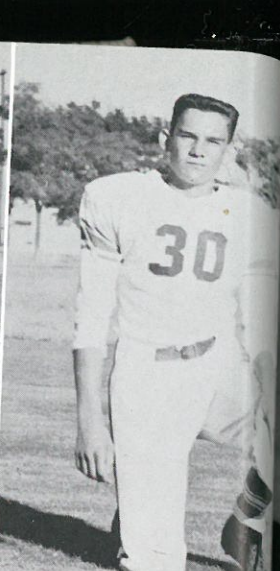

DAVID STEINMETZ  
G



LARRY KOCH  
T

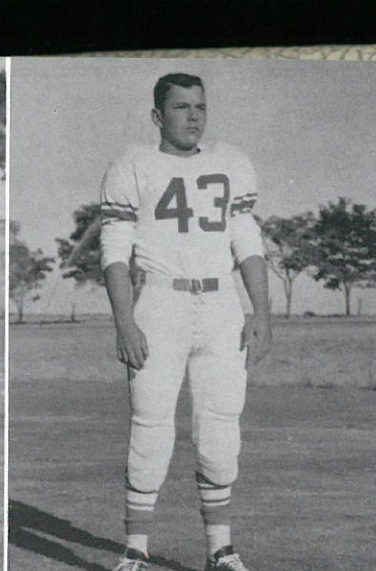

DICK HAND  
G

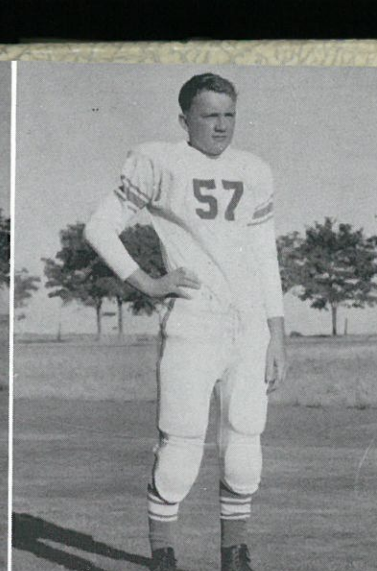

LARRY STANFIELD  
C

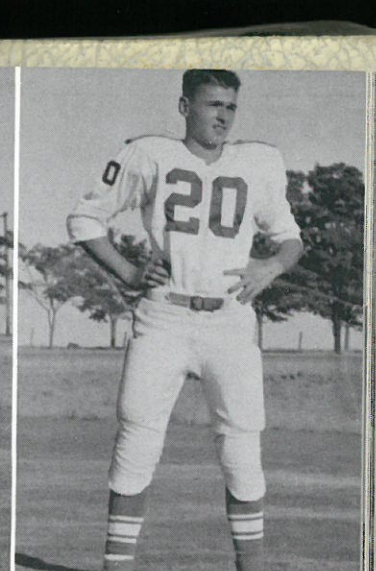

DENNIS KEMBEL  
FB

### Scores

Ritzville .....	12	Wilbur .....	6
Ritzville .....	7	Lind .....	6
Ritzville .....	33	Grand Coulee .....	12
Ritzville .....	39	Davenport .....	13
Ritzville .....	58	Pomeroy .....	6
Ritzville .....	61	Soap Lake .....	7
Ritzville .....	12	Dayton .....	7
Ritzville .....	13	Odessa .....	26
Ritzville .....	58	St. Pats .....	14
Won . . . 8		Lost . . . 1	



BOB SCHOESSLER  
T



MIKE PRESTO  
G



BILL DANEKAS  
RE

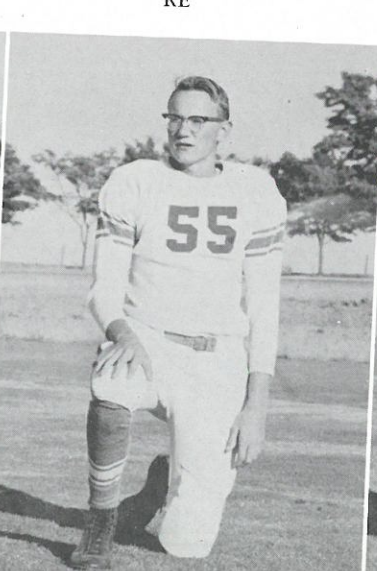

DOUG HILLE  
LE

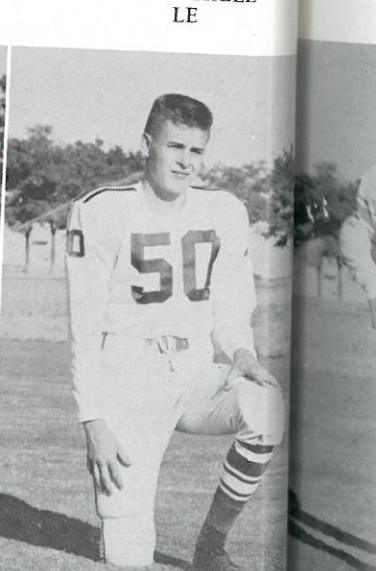

DUSTY VAN VLEET  
HB

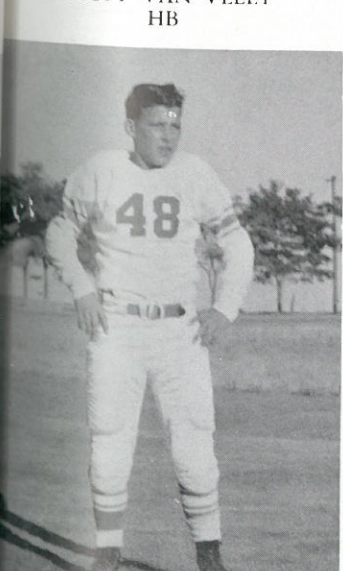

BILL ANDERSON  
HB

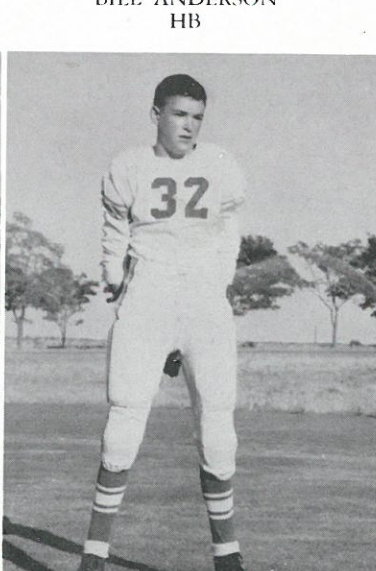

KENT SMITH  
C

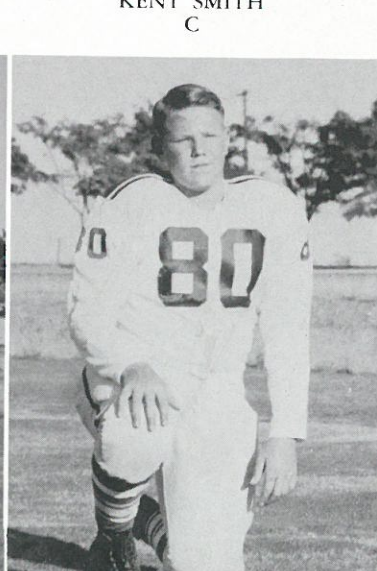

DON AVERILL  
Manager

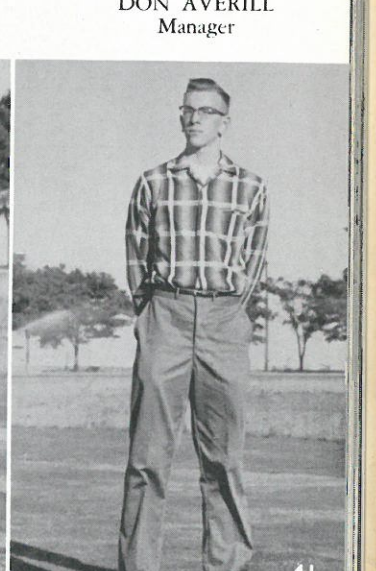



## Football Activities



Cheering Section at Odessa

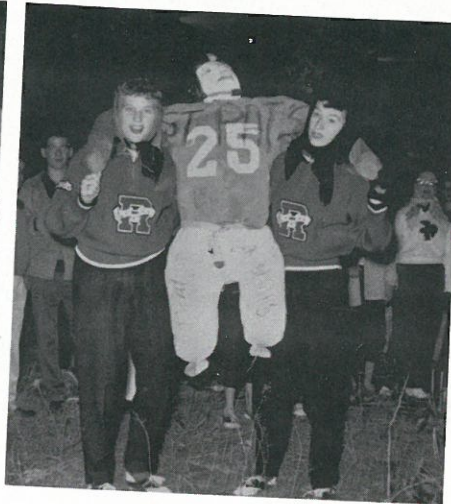

Serpentine—St. Pat's



Homecoming Royalty



Football Banquet



Before the Game!



*J. C. Trophy  
Presented  
to  
Ron Knight  
1958*

## Sports Activities

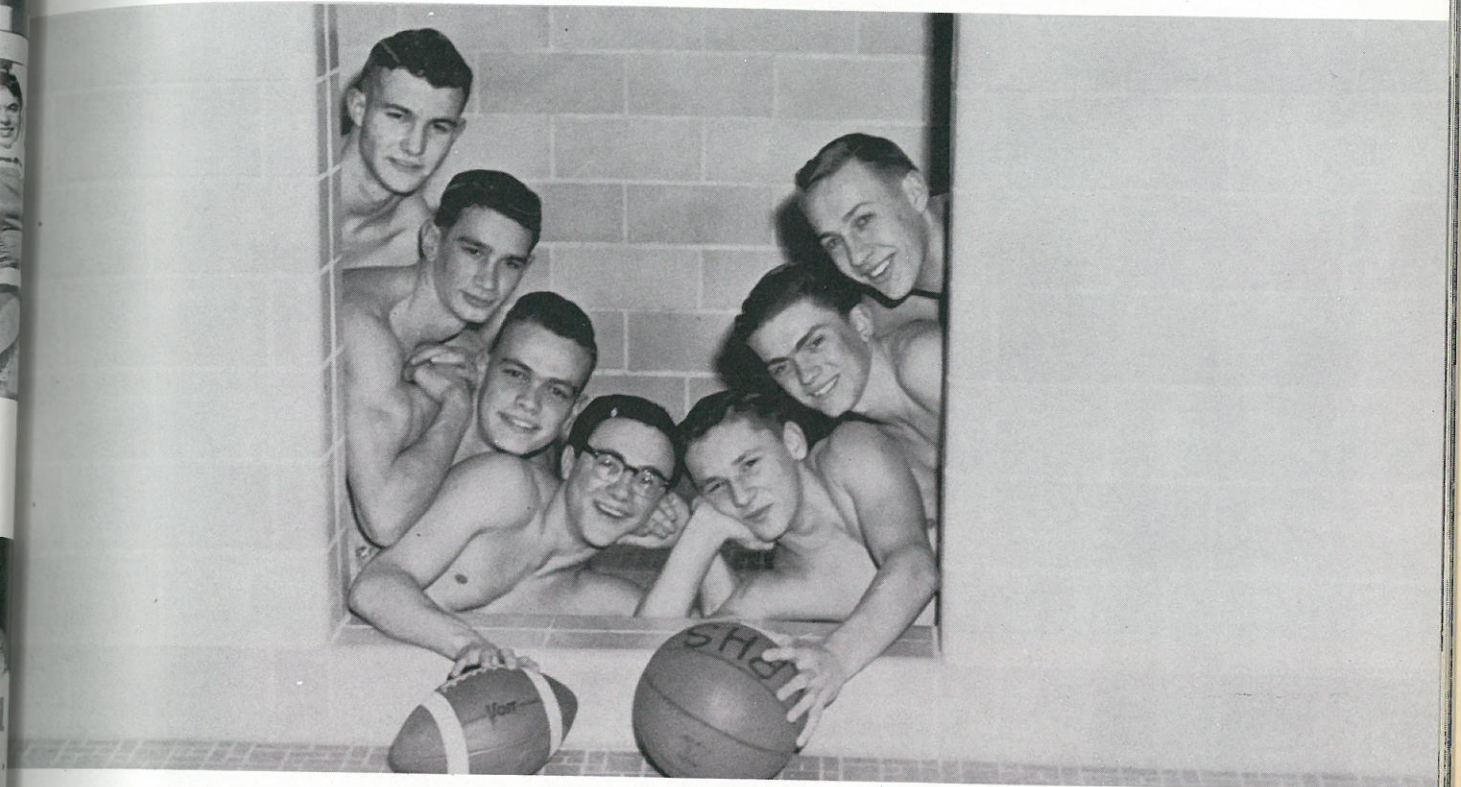

SENIOR FOOTBALL and BASKETBALL PLAYERS

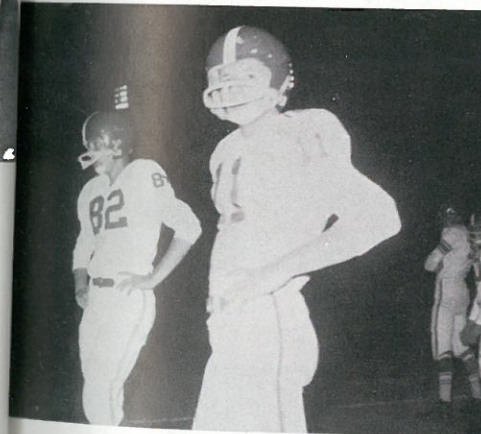

Wilbur Game



Pep Assembly

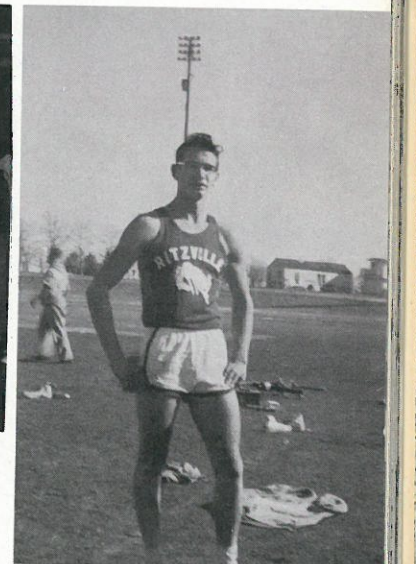

Floyd

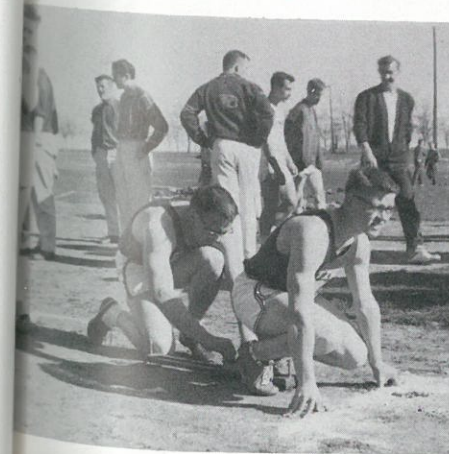

Just before the relay!



Ron and Leonard

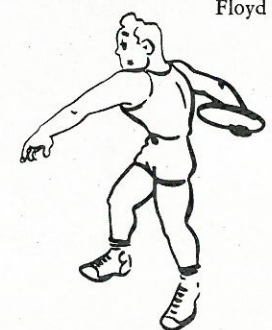

5 of t  
been p  
by mys  
in the  
Class  
have a  
am pla  
frames  
on fil  
at any  
should  
Alumni  
Those  
can be  
the di  
the Ri  
High S  
ni Ass  
I here  
to the  
H.S.  
A.A.

thes  
the  
ing  
1980  
The  
sist  
for  
thru  
band  
s st  
in  
our  
50t  
yea  
of  
RHS  
Roy  
Gila  
190



5 of  
been  
by my  
in th  
Class  
have  
am pl  
frame  
on fi  
at an  
shoul  
Alumn  
Those  
can b  
the d  
the R  
High  
ni As  
I her  
to th  
H.S.  
A.A.

# "A" Squad

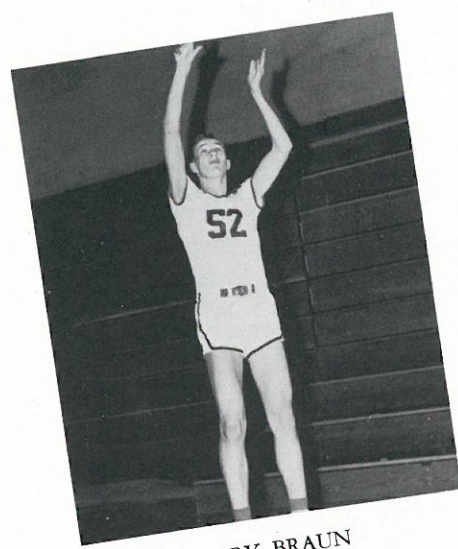

JERRY BRAUN



TIP SHROLL

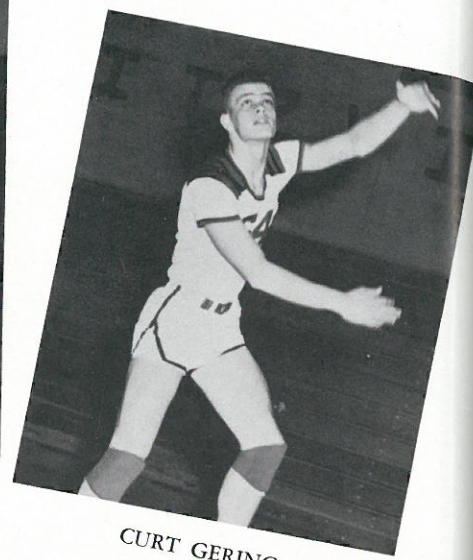

CURT GERING

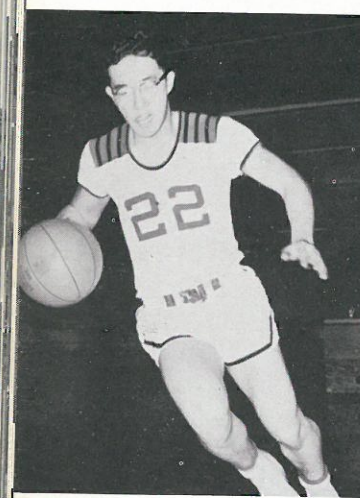

TED MATSUSHITA

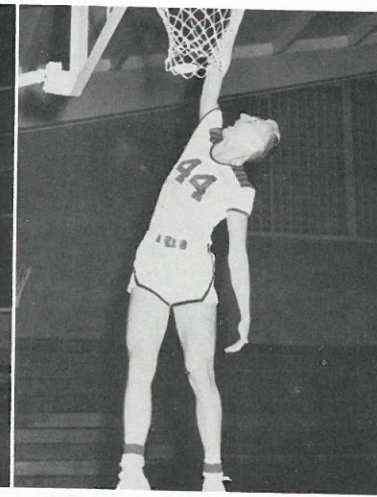

LELAND HEIMBIGNER

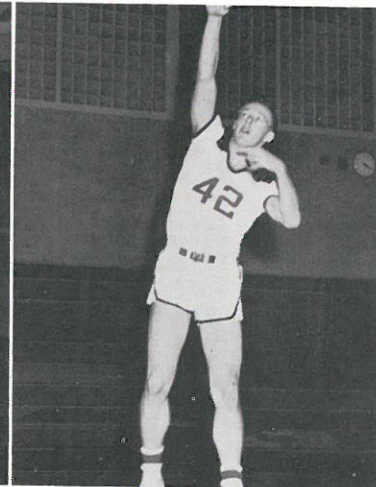

DON WELLSANDT



DON ANDERSON

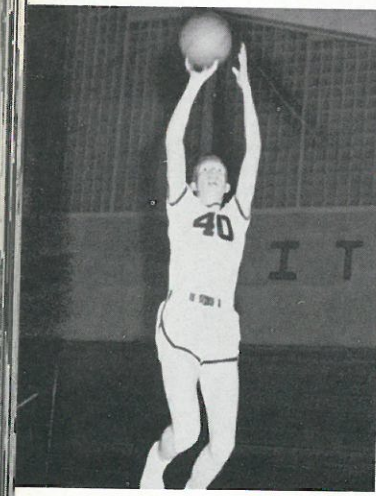

MILES ATHEY

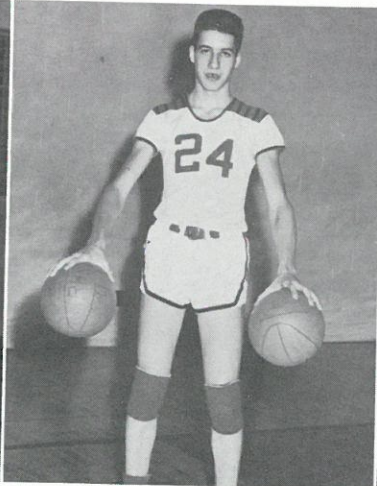

DALE GALBREATH



MIKE PRESTO

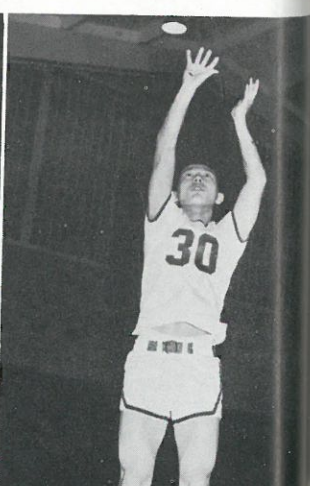

VAN MATSUSHITA

# "A" Squad



FRONT ROW, Left to Right: Tom Thomas, manager; Van Matsushita, Don Anderson, Tip Shroll, Ted Matsushita, Walt Moeller, manager. BACK ROW: Mike Presto, Curt Gering, Leland Heimbigner, Jerry Braun, Dale Galbreath, Miles Athey, Don Wellsandt, and Mr. Speer, coach.

## Scores

### MERRY-GO-ROUND

Ritzville .....	16	Odessa .....	19
Ritzville .....	36	Odessa .....	34
Ritzville .....	42	Davenport .....	44
Ritzville .....	46	Wilbur .....	50
Ritzville .....	41	Lind .....	47
Ritzville .....	46	Othello .....	49
Ritzville .....	48	Lind .....	47
Ritzville .....	45	Cheney .....	58
Ritzville .....	44	Odessa .....	48
Ritzville .....	69	Reardan .....	47
Ritzville .....	47	St. John .....	72
Ritzville .....	51	Sprague .....	45
Ritzville .....	61	Washtucna .....	14
Ritzville .....	47	Wilbur .....	63
Ritzville .....	58	Almira .....	28
Ritzville .....	38	Cheney .....	53
Ritzville .....	84	Creston .....	53
Ritzville .....	68	Dayton .....	59
Ritzville .....	56	Davenport .....	41
Ritzville .....	56	Harrington .....	43

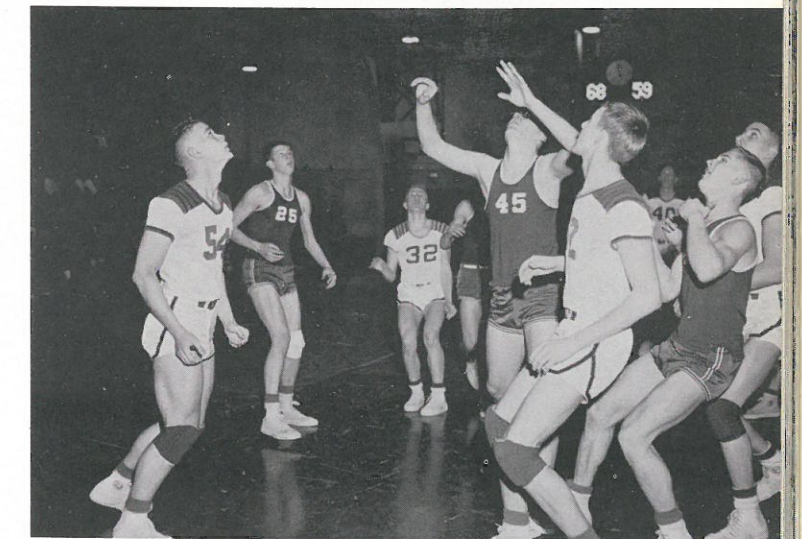

ACTION SHOTS



the  
ing  
198  
The  
sis  
for  
thi  
bar  
s s  
in  
ou  
50  
ye  
of  
RE  
Ro  
G11  
19



5 be  
by in  
Cl ha  
am fr  
on at  
sh Al  
Th ca  
th th  
Hi ni  
I to  
H. A.



## "B" Squad

FRONT ROW, Left to Right: Ron Danekas, Jerald Oberst, Ricky Hanson, Terry Olson, Jim Meyer, and Jim Baumann. BACK ROW: Dennis Kembel, Klaus Weibe, Dale Knuth, Bill Denekas, Mr. Eken, Fred Moeller, Marcus Reser, John Magers, and Bill Anderson.

## Scores

WE		WE	
39	Odessa .....	36	Almira .....
20	Davenport .....	41	Cheney .....
46	Wilbur .....	57	Creston .....
43	Lind .....	58	Dayton .....
41	Othello .....	47	Davenport .....
56	Lind .....	43	Harrington .....
52	Cheney .....		
36	Reardan .....		
25	St. John .....		
49	Sprague .....		
47	Washtucna .....		
60	Wilbur .....		

### MANAGERS

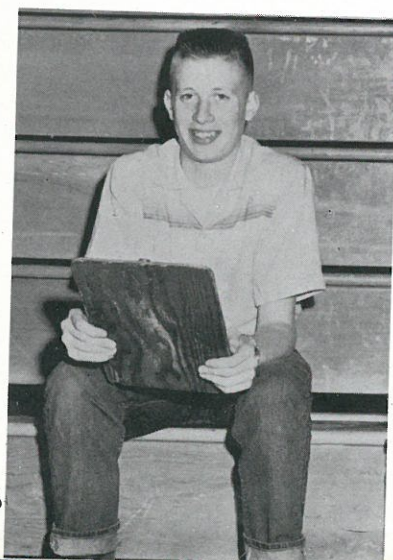

MR. SPEER

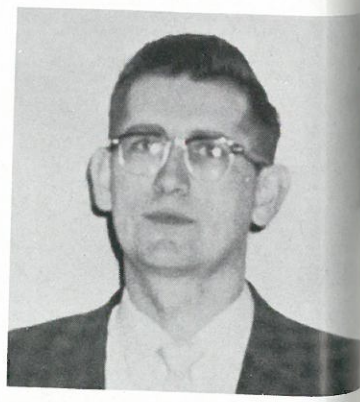

MR. EKEN

## Spring Sports 1958



FRONT ROW, Left to Right: Rochelle Pfannekuchen, Marsha Reimers, Carla Cassell, Linda Wellsandt, Sherry Haight, Sharon Shelman, Karen Schwisow, Donna Kessler, Mary Slipper, and Charlene Miller. BACK ROW, Left to Right: Martha Woods, coach; Leland Heimbigner, Miles Athey, Larry Gust, John Oestreich, Richard Amen, Orvis Kutschkau, Lanny Roth, Jerald Oberst.

Tennis



FRONT ROW, Left to Right: Sam Braun, manager; LeRoy Buckley, coach; Tip Shroll, Bucky Granberg, Ron Knight, Dennis Wellsandt, and Dennis Rieger. BACK ROW, Left to Right: Rudy Thaut, Dale Knuth, Steve Rogel, Max Webb, Gary Galbreath, Wayne Koch, Mike Howell, and N. S. McMurray.

Baseball

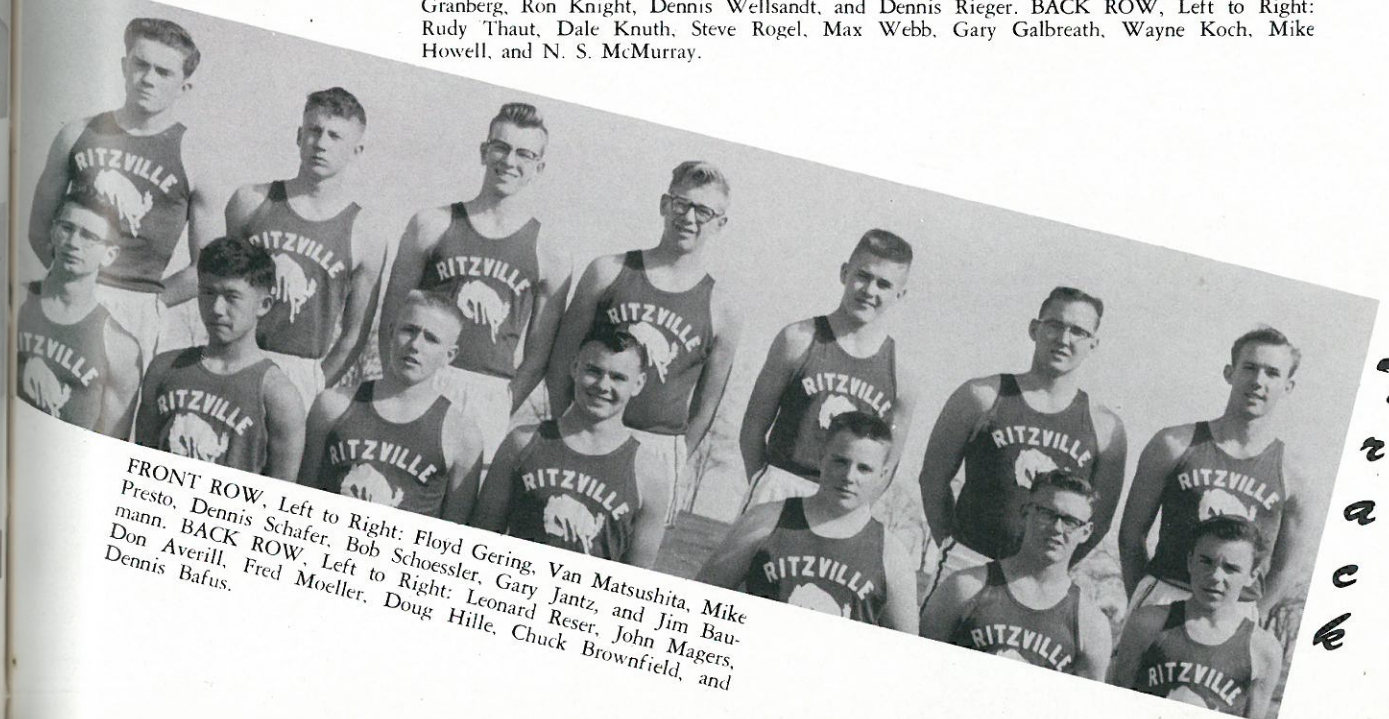

FRONT ROW, Left to Right: Floyd Gering, Van Matsushita, Mike Presto, Dennis Schafer, Bob Schoessler, Gary Jantz, and Jim Baumann. BACK ROW, Left to Right: Leonard Reser, John Magers, Don Averill, Fred Moeller, Doug Hille, Chuck Brownfield, and Dennis Bafus.

Track



Oh, what a Ball!?!





SANDRA  
BONAR

## Broncettes

R.H.S.

Service Organization



GAIL  
TELECKY



SHERRYL  
SIELAFF



Co-Captain  
NANCY  
ARTZ



Co-Captain  
ROSANNE  
HULL

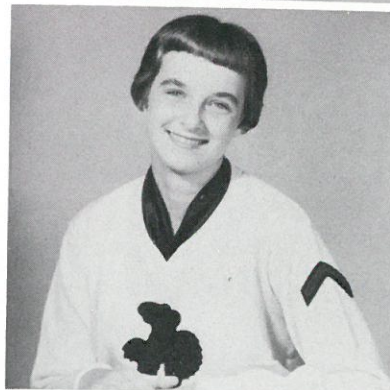

JUDY  
BLANKENSHIP



DONA RAE  
WERNER



GRACE  
BRANTINGHAM



DIANE  
CROSS



## Girls' Red "R"

FRONT ROW, Left to Right: Linda Wellsandt, Reporter; Catherine Baumann, Secretary; Julie Elliott, Treasurer; Charlene Miller, President. BACK ROW, left to right: Karen Schwisow, Kathy Schroeder, Laura Ils, Janice Jaeger, Judy Thaut.

## R.H.S. Letter Clubs



## Boys' Red "R"

Left to Right: Ted Matsushita, Ron Knight, Tip Shroll, Curt Gering, President; Max Webb, Jerry Braun, Leonard Reser, Don Wellsandt, Sergeant-at-Arms; Leland Heimbigner, Secretary-Treasurer; Miles Athey, Steve Rogel, Kerwin Ziemer, Floyd Gering, Mike Howell, Larry Gust, Gary Jantz, Vice President; Harley Tschritter, Mr. Buehler, Advisor.





KATHY SCHROEDER



JULIE ELLIOTT



JUDY THAUT



KAREN SCHWISOW

## Cheerleaders

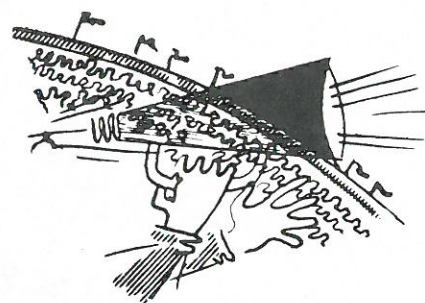

JANICE JAEGER



LAURIE ILS



Songleaders



Cheerleaders

## Songleaders





JANICE JAEGER, Treasurer  
MARCINE GERING, Secretary  
SANDRA BONAR, Vice President  
LAURA ILS, President

## Pep Club

## G.A.A.

JUDY BLANKENSHIP, Equipment Ch.  
JUDY JAEGER, Sergeant-at-Arms  
MARY LYNN LOGSDON, Treasurer  
Y'VONNE KNUTH, Secretary  
MARCINE GERING, Vice President  
GEORGENE THOE, President



## Library Science



Janitor

Office Clerk

FRONT ROW, Left to Right: Nancy Artz, Ron Knight. SEC-  
OND ROW: Kathleen Hirning, Grace Brantingham, Sherryl  
Siellaff, Tip Shroll, and Winston Reimers. BACK ROW: Har-  
vey Koeplin, Wayne Koch, Richard Wilhelm, Leona Schrag,  
Kathy Schroeder, Rochelle Pfannekuchen, Duane Koch, and  
Graham Cross.



LEVINE THAUT



KAREN DANIELSON

## Office Practice



Left to Right: Georgene Thoe, Gail Telecky, Grace Brantingham, Charlene Miller, Kathleen Hirning,  
Laura Ils, Julie Elliott, Shirley Miller, Nancy Artz, and Karen Danielson.



KAREN SCHWISOW



SHARON ROLOFF

Staff

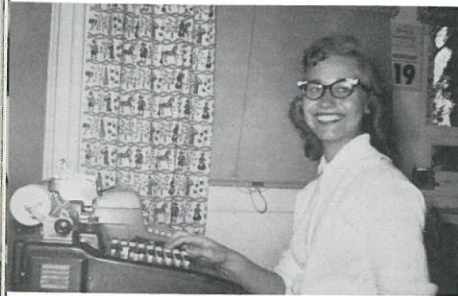

Business Manager



Advisor



Assistant Business Manager



GARY JANTZ  
Assistant Sports Editor

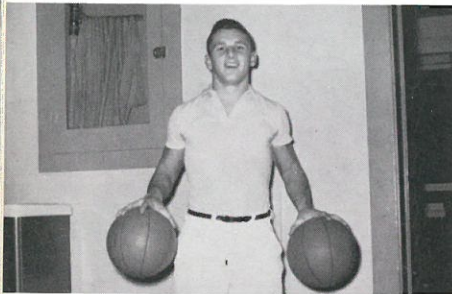

**TIP SHROLL**  
Sports Editor



## Advertising Managers



### Class Editors

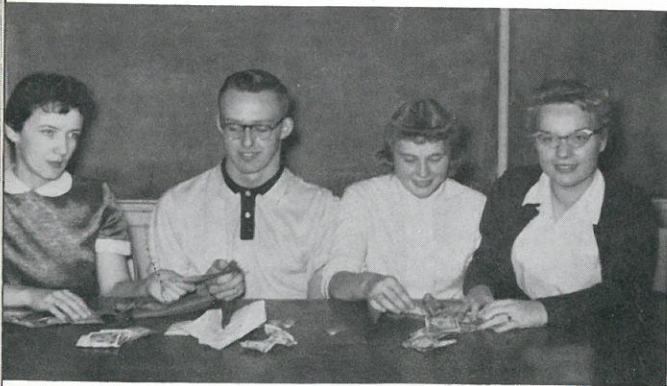

## Subscription Managers



Photographers and Art Editor

Volume 19, Number 1

Ritzville, Washington September 23, 1958  
Published every month by the Harvester Staff of  
Ritzville High School

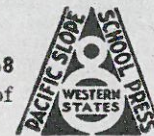

Editor	Linda Wellsandt
Asst. Editor	Jeannette McRae
Sports Editor	Curtis Gering
Asst. Sports Editor	Steve Rogel
Photographic Editor	Y'Vonne Knuth
Copydesk Editors	Carla Cassell
	Charlotte Haight
Business Manager	Rochelle Pfannekuchen
Advertising Manager	Jane Phillips
Asst. Ad. Managers	Carole Carter
	Larry Gust
	Julie Elliott
Distribution Managers	Georgene Thoe
	Laura Ilse
	Judy Thaul
Advisor	Miss Mary Jo Boning
Technical Advisor	Journal-Times
Staff Reporters	Kerwin Ziemer, Nancy Artz,
	Miles Athey, Ronnie Knight, Graham Cross, Janice Jaeger,
	Kay Schragg.

**Tough Test Foreseen**

November 3 — Odessa B-squad football game at Odessa.  
November 4 — General election.  
November 5 — End of first nine weeks.

November 11 — St. Pat's foot-  
ball, Homecoming, 1:30 p.m.  
here.

November 15 — Football ban-  
quet.

November 21 — Junior play,  
auditorium for talent show at  
10 a.m.; auditorium.

November 26 — Thanksgiving  
program by FHA.

November 27-30 — Thanks-  
giving vacation.

November 29 — Talent show

"I think it will be a game where we will both be tested because the previous games have been easy ones," said Coach Buehler about the Odessa game coming up Friday.

Ritzville and Odessa will be battling on Odessa's gridiron October 31. Both teams were undefeated as of October 23.

Coach Buehler says "mentality, condition and mistakes may determine the game."

Demonstration day and ership training day were of the things discussed a business meeting in the noon.

The center-piece was a treasure chest filled with "pirates' treasures."

The junior class play cast has been announced by Mrs. Hurst, director. "New Fires," will be given on November 21.

to Grida  
n Five Wins  
mille 12, Dayton 7  
★ ★ scored a touch  
d play of

Five W  
Aitville 12, Dayton 7  
★ ★ ★  
Moncos scored a touch  
a second play of  
17 ar

# 3-11 Science Club Meeting Planned

# Science Being Planned



LINDA WELLSANDT, Editor



MISS BONING, Advisor





*F.F.A.*



OFFICERS

Mrs. Shirley Kiehn, Advisor; Kay Schrag, Reporter; Y'Vonne Knuth, Parliamentarian; Barbara Schroeder, Yearbook Ch.; Jeanette McRae, Vice President; Kathy Schroeder, Scrapbook Ch.; Shirley Miller, President; Jane Phillips, Fair Board Representative; Janice Jaeger, Degree Ch.; Sherryl Sielaff, Song Leader; and Catherine Baumann, Secretary.



*F.F.A.*

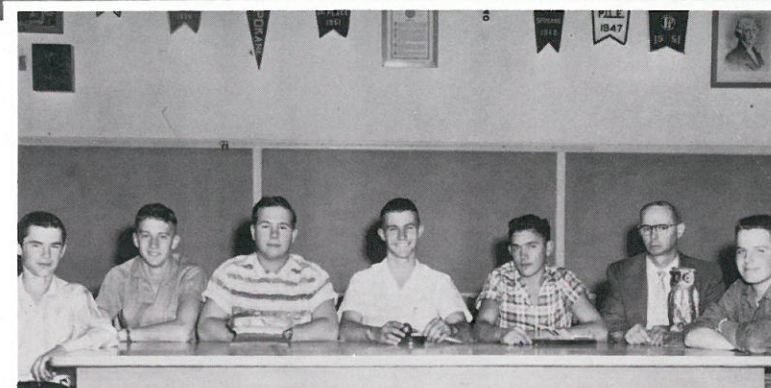

OFFICERS

Left to Right: Marvin Fackler, Sentinel; John Magers, Treasurer; Max Webb, Secretary; Kerwin Ziemer, President; Daniel Dorman, Vice President; Mr. Webb, Advisor; and Bob Schoessler, Reporter.



SNOW BALL sponsored by FHA and FFA



Charlotte Haight receiving  
HOMEMAKERS AWARD



Informal initiation



Freshman Agriculture Class



Orvis Kutschkau



Winston Reimers





# SENIOR ACTIVITIES

Junior Class picnic at Moses Lake

Seen together!

Waiting for the bus!

Arm in arm through life!!!

Decorating for the Senior Ball

Just before school---  
early in the morning!

Girls placing in

"My True Security" Contest

Looking at annual pictures!

Sr. Cubbyhole

## Senior Play Cast Autographs!



## Junior Class Play



## "New Fires"

Lucinda Andrews	Judy Blankenship
Suzanne Toler	Jeanette McRae
Sid Sperry	Steve Thiel
Jerry Sperry	Gary Jantz
Stephen Santry	Mike Howell
Billy Santry	Larry Gust
Phyllis Santry	Sharon Roloff
Anne Santry	Kathy Kiehn
Olive Santry	Colleen Lindsay
Eve	Diane Cross
Doctor Lynn Gray	Max Webb
Mary Marshall	Donna Rae Werner
Mrs. Marshall	R. Pfannekuchen
Angie Sperry	Faye Collier



Director  
MR. MELVIN HURST





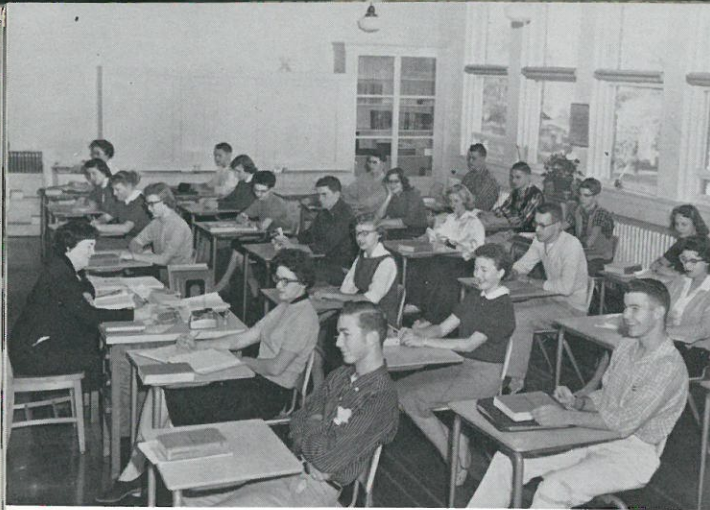

Senior English  
MISS VELMA McCLELLAN



Advanced Chemistry  
MR. RALPH BOESE



Biology  
MR. JAMES SPEER

## Classroom

Advanced Algebra  
MR. LELAND IRWIN

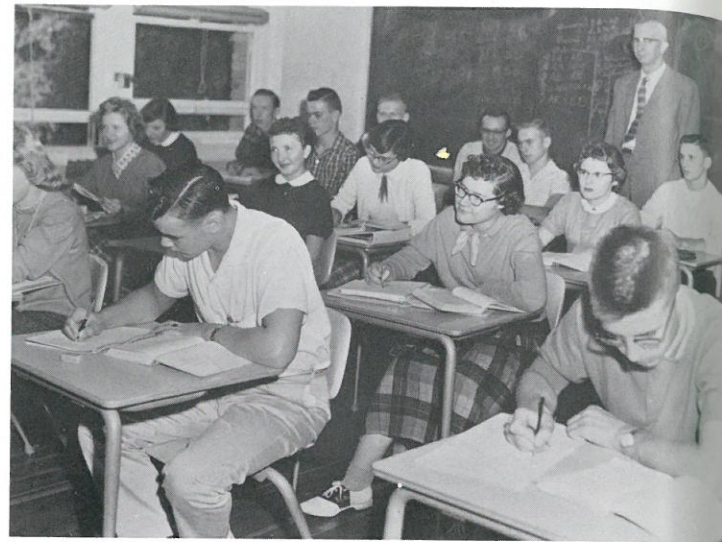

Art  
MR. MELVIN HURST



Typing II  
MISS MARY JO BONING

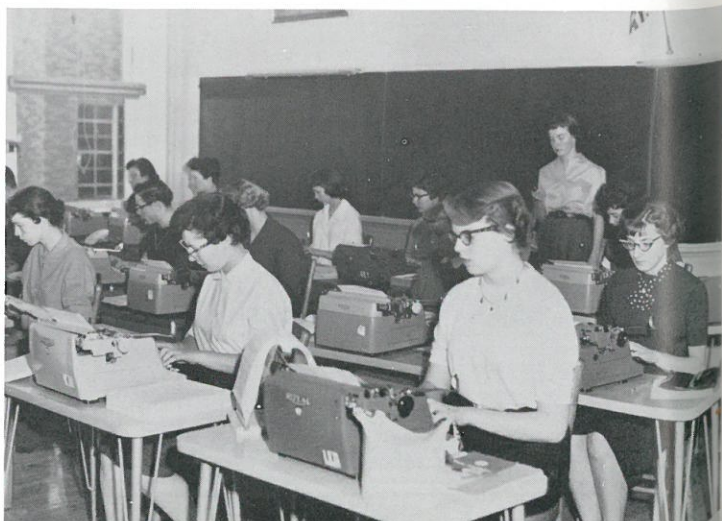

## Snaps

Physics  
MR. RALPH BOESE

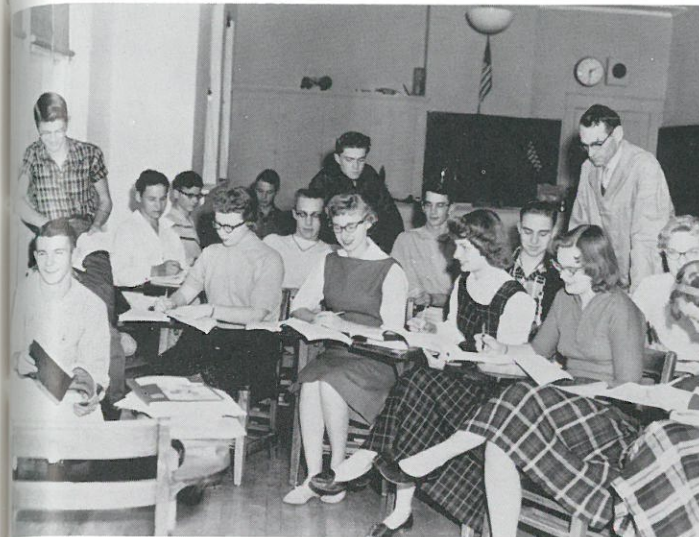

Home Economics  
MRS. SHIRLEY KIEHN



Farm Shop  
MR. JAMES WEBB

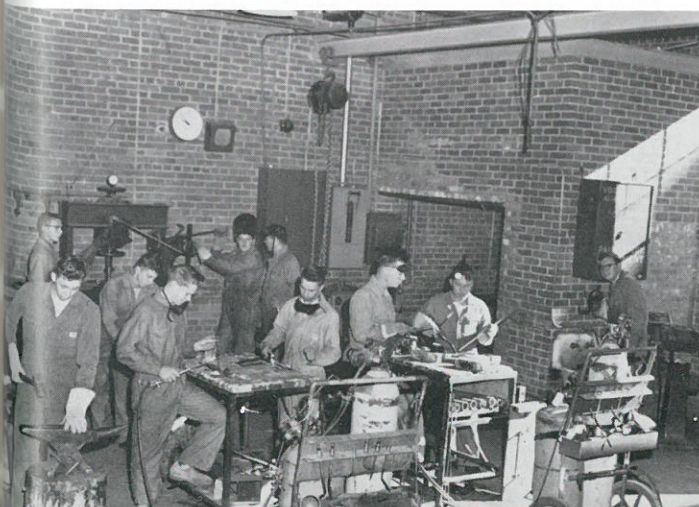

Drivers Ed  
MR. RICHARD AGEE



Wood Shop  
MR. LELAND IRWIN

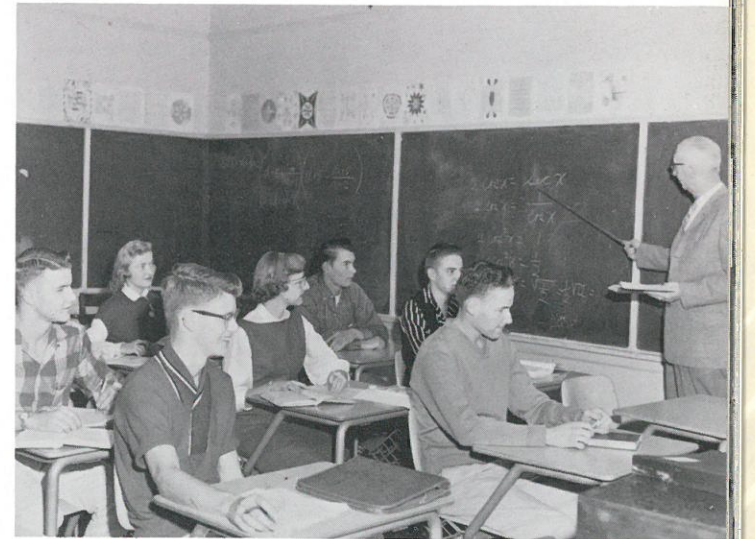

Trig  
MR. LELAND IRWIN





FAIR ROYALTY

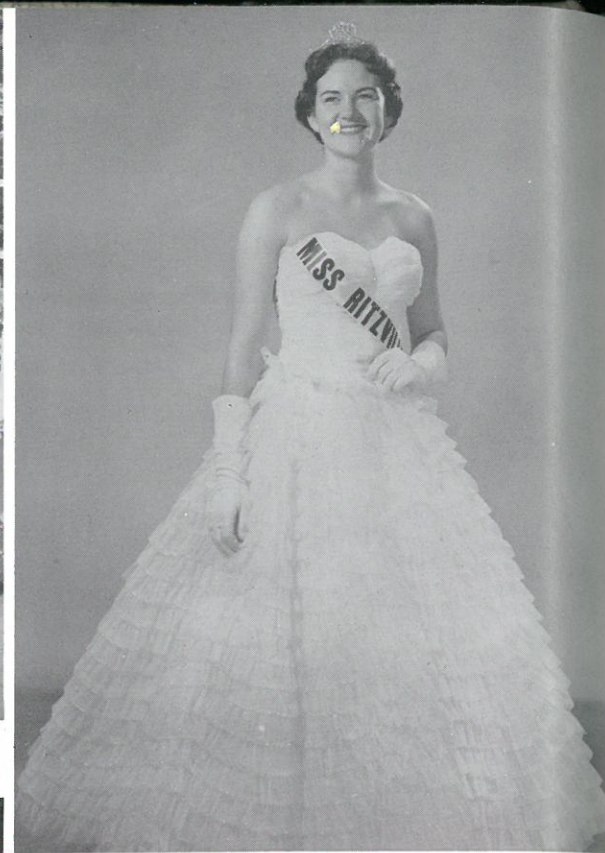

MISS RITZVILLE



HOMECOMING ROYALTY



SNOW BALL ROYALTY

*Royalties  
Made  
Dreams  
Come True*



MRS. MARJORIE ELKJER  
Choir Director



MR. CARROLL ELKJER  
Band Director

*We Dream  
by the Aid of*

*Music*





## Senior High Band



KNEELING: Linda Wellsandt, Larry Gust. FIRST ROW, Left to Right: Jeanne Pfann, Georgene Thoe, Jeannette McRae, Y'Vonne Knuth, Judy Thaut, Diane Koeplin, Geneva Atthey, Elinor Klettke, Larry Stanfield. SECOND ROW: Christine Harder, Robbie Moore, Kathy Eckhardt, Joyce Sauer, Sharon Roloff, Elaine Vostral, Curt Gering, Max Webb, Kathy Kiehn, Truman Wellsandt, Ione Ragsdale, Dennis Franz, Joanne Wagner. THIRD ROW: Graham Cross, Michael Howell, Leo Haemmelmann, Gary Jantz, Robert Derr, Dennis Greenwalt, Timmy Schrag, Dikki Eylander, Kent Smith, Billy Anderson.



## Senior High Choir

FIRST ROW, Left to Right: Beverly Kison, Sharon Roloff, Karen Schwisow, Janice Weber, Georgene Thoe, Marsha Devine, Shirley Pflugrath, Judy Jaeger, Sandra Grewell, Christine Harder, Kathy Eckhardt, Sherry Sielaff, Linda Hebard, Mary Philip. SECOND ROW: Marcine Gering, Tana Jones, Ione Ragsdale, Judy Thaut, Linda Wellsandt, Sandra Bonar, Charlene Miller, Jeanne Pfann, Y'Vonne Knuth, Kathy Phillips, Kathy Kiehn, Jeannette McRae, Laura Iis, Catherine Baumann. THIRD ROW: Ricky Hanson, Robert Derr, Larry Gust, Max Webb, Curt Gering, Dennis Greenwalt, Gary Jantz, Larry Stanfield, Leo Haemmelmann, Graham Cross, Truman Wellsandt, Bucky Granberg, Timothy Schrag, Billy Anderson, Ron Danekas, Michael Howell, Richard Eylander, Robbie Moore.





Drum Major  
LARRY GUST



CHRISTINE HARDER



Drum Majorette  
LINDA WELLSANDT

JOANNE WAGNER



#### TRIPLE TRIO

Judy Thaut, Karen Schwisow, Marcine Gering, Pat Rummer, Linda Wellsandt, Sharon Roloff, Sherryl Sielaff, Sandra Grewell, and Christine Harder. Jane Phillips, Accompanist.



#### TWIRLERS

Kathy Eckhardt, Geneva Athey, Janet Franks



#### TRIO

Jane Phillips, Linda Wellsandt, Christine Harder



#### DANCE BAND

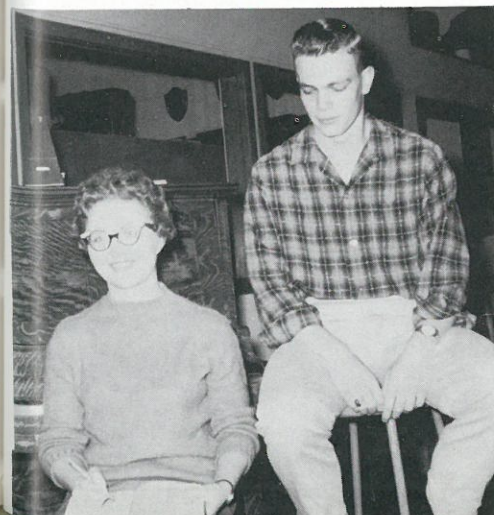

CHOIR OFFICERS:  
Sherryl Sielaff  
Curt Gering

BAND OFFICERS:  
Y'Vonne Knuth  
Curt Gering  
Georgene Thoe







Band playing for Homecoming

## More Activities



Cotton Ball



Junior Ball—1958



Singing of 1958 KERNELS



Election for school sweaters!

Eagles Dance with KNEW Disk Jockey





OLD MAID'S CORNER



Judy the Wolf!!!



Just what are you praising???



Down! Ready!  
Hut 1, Hut 2, Hut 3!!!

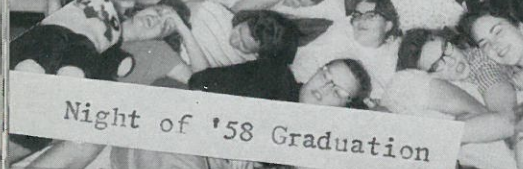

Night of '58 Graduation



Junior girls always loafing!



Swing it, Pat!



Cubby Hole from up above



Rough night, girls???



Christine  
just loafing  
ready for the  
fair



Happy Birthday!



Pull it off, Grace!



Oh, say, can you see??!



Have trunk; will travel!



There's a great day  
comin'



What's the happy occasion???



Sweet dreams!



A toast to you too!!

BACHELOR'S CORNER

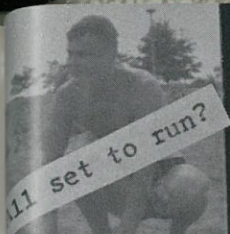

Will set to run?

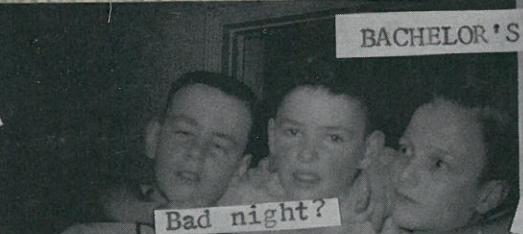

Bad night?



Co-captains coniving!!!

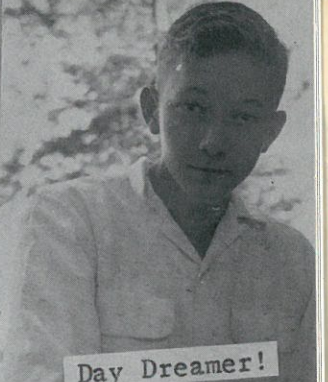

Day Dreamer!

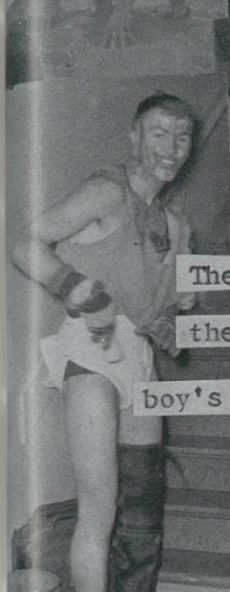

They set  
the new  
boy's styles!?!?



Loitering in the hall



Takes concentration!



Charles Atlas??!



Let's have a party!!!



Doug taking life easy!



Well----??!?!  
Don't just stand  
there

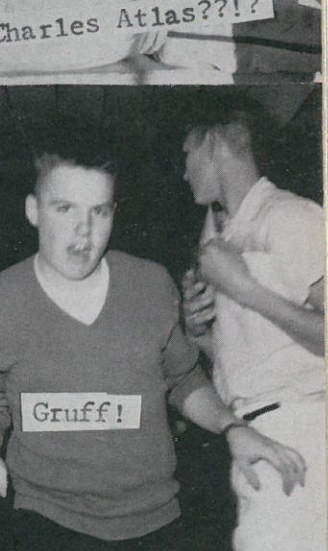

Gruff!

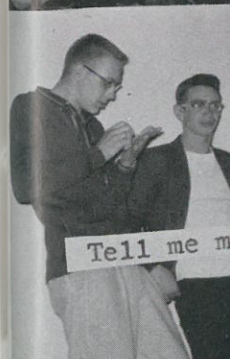

Tell me more!?!?



The camera's this way, boys!

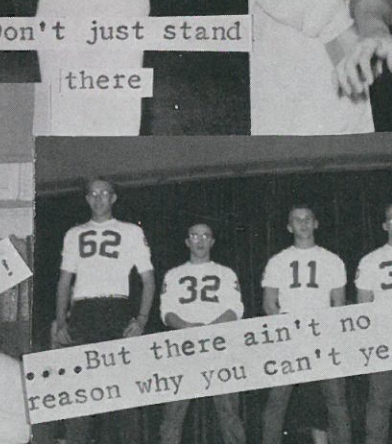

Look at that muscle!!

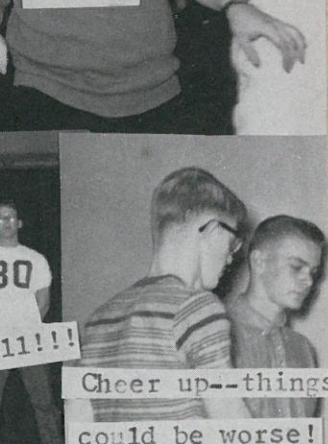

....But there ain't no  
reason why you can't yell!!!



Will they light up??



After a full evening's work??!



Hey, Look!!



What was that??



## We Dream of Our Graduation



FRONT ROW, Left to Right: Diane Hebard, Alice Melcher, Carole Carter, Jane Phillips, Lynne Roper, Charlotte Haight, Georgene Thoe, Miss McClellan, Christine Harder, Karen Schwisow, Charlene Miller, Sherryl Sielaff, and Kathy Schroeder. SECOND ROW: Judy Thaut, Gail Telecky, Rosanne Hull, Grace Brantingham, Shirley Miller, Julie Elliott, Kathleen Hirning, Joanne Wagner, Linda Wellsandt. THIRD ROW: Catherine Baumann, Elinor Klettke, Pat Rummer, Janice Jaeger, Laura Ils, Nancy Artz, Y'Vonne Knuth. FOURTH ROW: Chris Greenwalt, Wayne Koch, Richard Wilhelm, Larry Schroeder, Graham Cross, Kerwin Ziemer, Floyd Gering, Bob Derr, Curtis Gering. BACK ROW: Marvin Fackler, Winston Reimers, Harvey Koeplin, Duane Koch, Jerry Braun, Leonard Reser, Tip Shroll, Ron Knight.



We're all set!!!

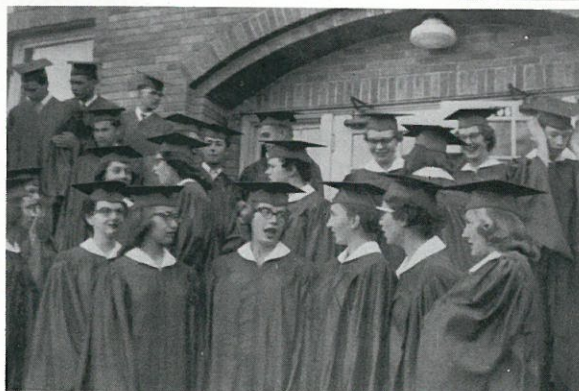

Relaxing between pictures



Big Joke!?!?!?

# Ritzville High School

Ritzville, Washington

This Certifies that

**Class Of 59**

has satisfactorily completed the Course of Study prescribed by the Board of Education and is therefore awarded this

**Diploma**

Given this third day of June, one thousand nine hundred and fifty-eight.

E. F. Sayre

Superintendent

Floyd R. Oberst

Principal

G. E. Bantz

Chairman of Board

C. H. Haight

Member of Board

J. H. Strickland

Member of Board

James A. Schroeder

Member of Board

Lee E. Rummer

Member of Board

With this diploma the class of 1959 says goodbye. We leave behind all our material things, but take with us all the wonderful memories of twelve active years. Happiness, sadness, teachers, parents — all had a part in our lives. They helped us become young adults. To them our thanks. To the students behind, we say goodbye. Our school days in R.H.S. are now but memories which will be depicted in our DREAMS.



## *This Is the Main Street of Our Town*



The Students of R.H.S. wish to thank the following businesses for sponsoring the 1959 Kernel.

GRACIE'S AUTO PARTS  
SERVICE GROCERY  
BENTZ VARIETY STORE  
LOYD R. HAIGHT, DENTIST  
RITZVILLE DRUG CO.  
ROGEL MOTORS  
JOHNSON'S FURNITURE  
HILLE CHEVROLET-PONTIAC  
HOTEL DAVIS  
HOEFEL INSURANCE  
JOURNAL-TIMES  
MARSHALL WELLS STORE  
TASTEE FREEZ  
LUCKY LANE DRIVE IN  
TOP HAT MOTEL  
FARMERS SUPPLY CO.  
JOHANNAH BEAUTY SHOP  
PEARL WEBER & PAULINE WREN  
RITZVILLE PRE-MIX  
RITZ THEATRE  
RICHFIELD OIL CORP.  
SCHELL TIRE SHOP  
RITZVILLE WAREHOUSE  
RICHFIELD SERVICE  
CROSS & SWYTER, ATTORNEYS  
BENZEL FORD  
HERSH'S MOBIL SERVICE  
FRED L. GRONEMYER, D. M. D.  
RUMMER'S STYLE CENTER  
RITZVILLE FLOWER & GIFT SHOP  
FASHION SHOP  
RITZVILLE CLEANERS & LANUDRY

INLAND CHEMICAL  
KOCH BUILDING SUPPLY  
C. A. OESTREICH & SON  
STANDARD OIL DISTRIBUTOR  
AVERILL FARM EQUIPMENT  
AIRPORT LANES  
ECKHARDT MACHINE SHOP  
HAND'S CAFE  
MARCELLUS GRANGE SUPPLY  
BESTWAY BUILDING CENTER  
ROSS PLUMBING & HEATING  
COLWELL MOTEL  
WALENTA SHELL SERVICE  
WEBER'S CHEVRON SERVICE  
PETE'S GARAGE  
GRANBURG'S UNION SERVICE  
PHILLIP'S 66 SERVICE  
UNION OIL  
BENEDICT BEAUTY SHOPPE  
J. C. PENNY CO.  
CITY BAKERY  
DAN HUTCHINSON & RAE LESH  
RITZVILLE ELECTRIC  
WESTERN AUTO ASSOCIATE STORE  
PFANN'S PHARMACY  
CIRCLE T INN  
SAFEWAY STORES, INC.  
A. H. VARNES, O. D.  
CHARLES G. SMICK, M. D.  
MODERN DRY CLEANERS  
KENDRICK STUDIO  
DORA'S BEAUTY SHOP

## MORE SPONSORS

DANEKAS FUNERAL HOME  
WOMACK MOTEL  
JUDGE GEORGE H. FREESE  
LENCER'S JEWELRY  
SEIM BUILDERS

R & H MARKET  
S & K MOTORS  
DR. WILLIAM BROCK, VETERINARIAN  
BURCHETT STUDIO, SPOKANE,  
WASHINGTON

We hope you have enjoyed every page of your 1959 Kernel—DREAM—for a DREAM is a wish your heart makes!